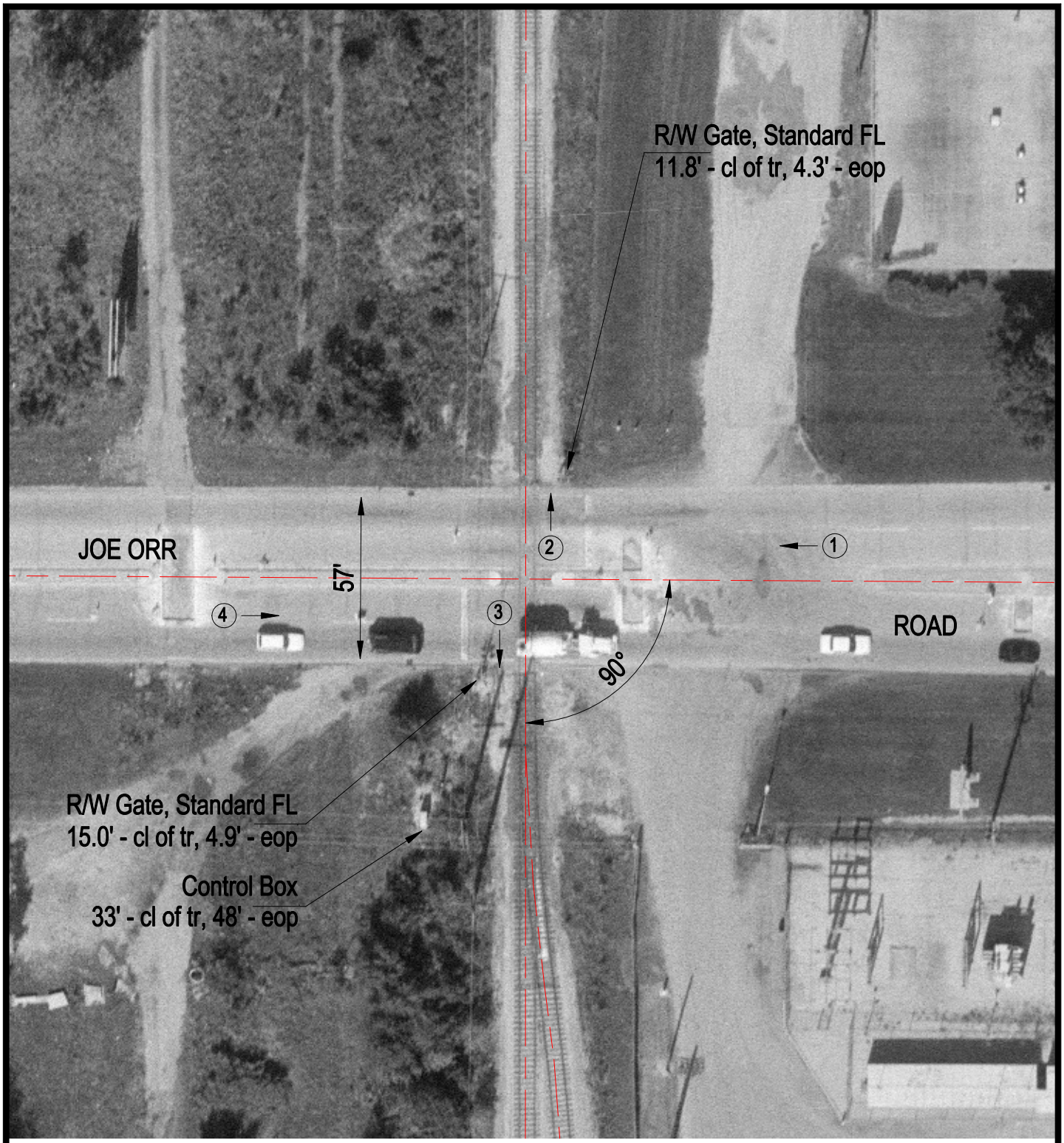

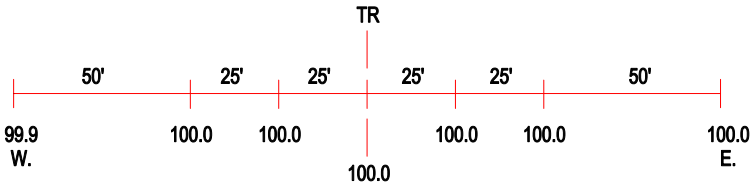

ROAD PROFILE

(3) Photo Location

Crossing #:	862646V
Location:	Cook Co., City of Chicago Heights (I)
Lat/Long:	41°31'15" / 87°37'19"
Railroad:	CHTT
Street:	Joe Orr Road
Railroad Milepost:	0.36
Crossing Protection:	Train Activated Devices