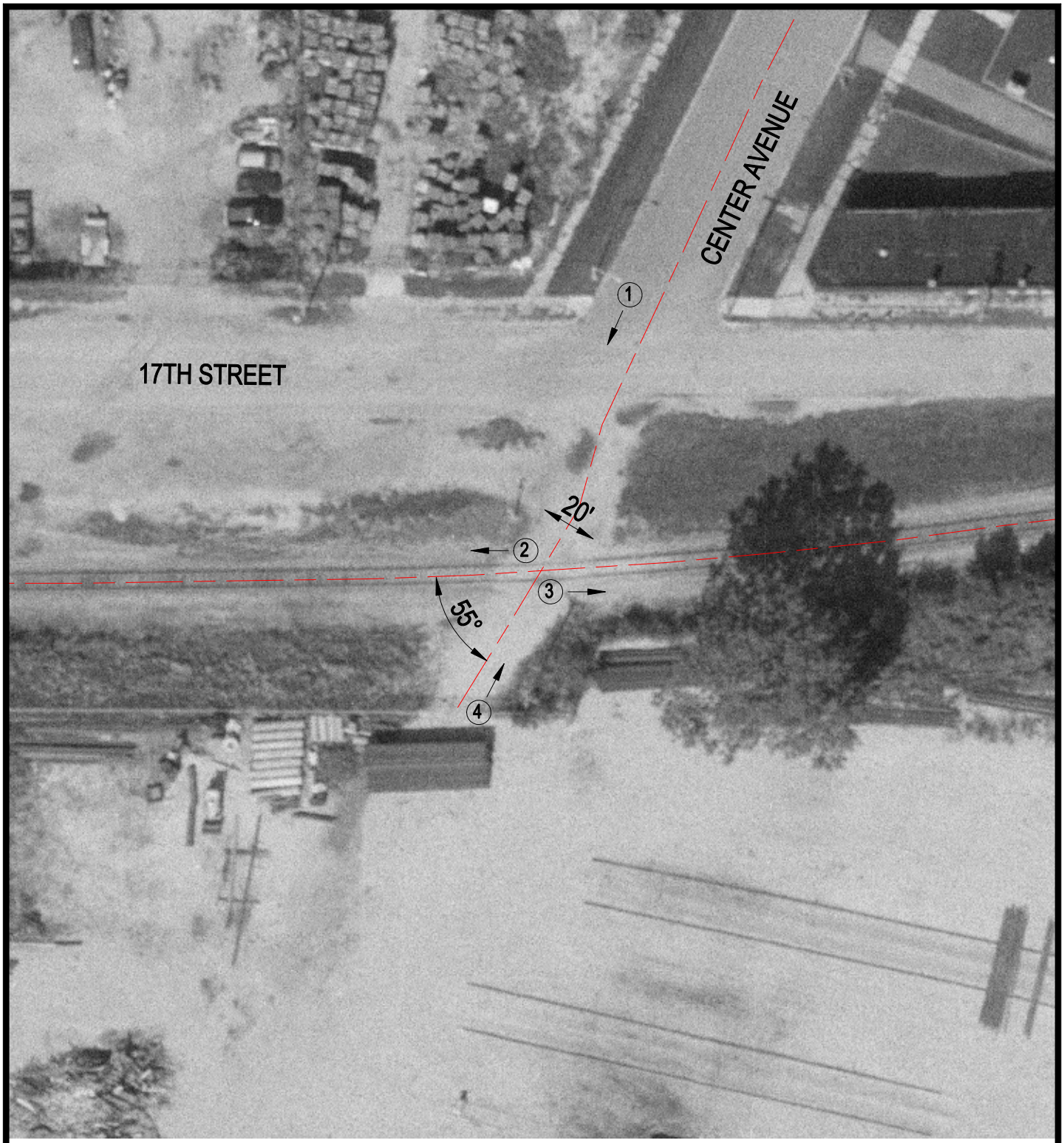

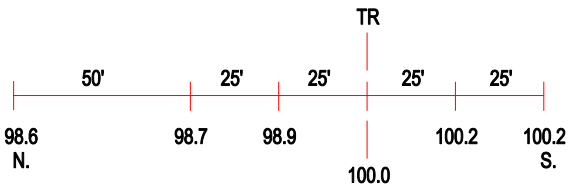

ROAD PROFILE

(3) Photo Location

Crossing #:	862636P
Location:	Cook Co., City of Chicago Heights (I)
Lat/Long:	41°30'03" / 87°37'52"
Railroad:	CHTT
Street:	Center Avenue
Railroad Milepost:	2.92
Crossing Protection:	None