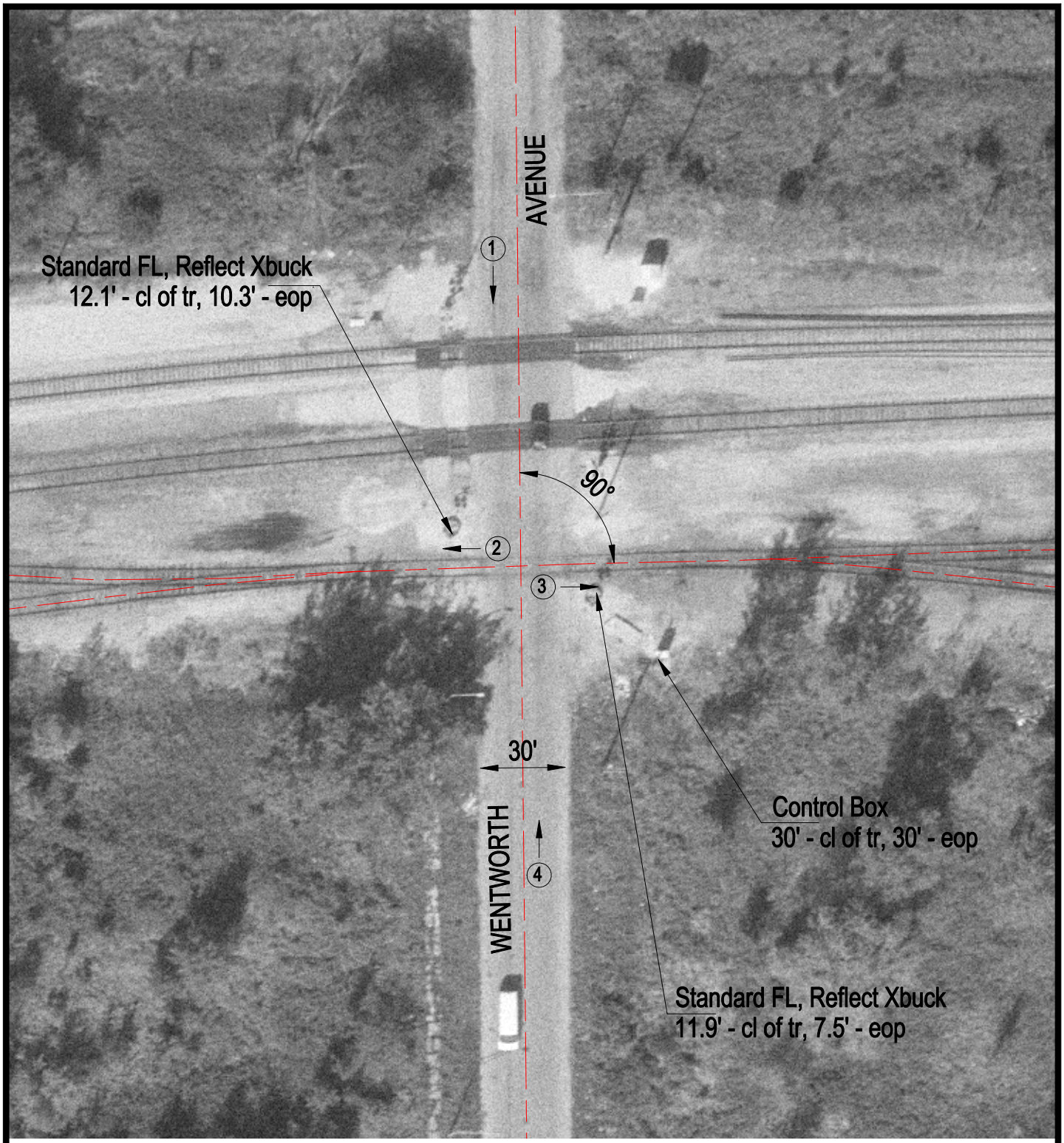

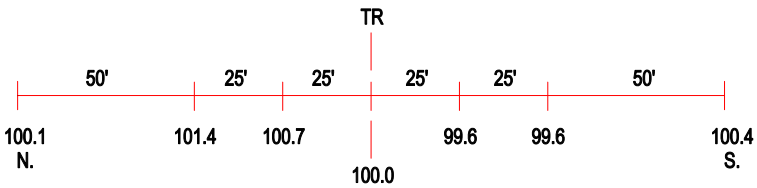

ROAD PROFILE

3 Photo Location

Crossing #:	862627R
Location:	Cook Co., City of Chicago Heights (I)
Lat/Long:	41°29'55" / 87°37'16"
Railroad:	CHTT
Street:	Wentworth Avenue
Railroad Milepost:	0.33
Crossing Protection:	Train Activated Devices