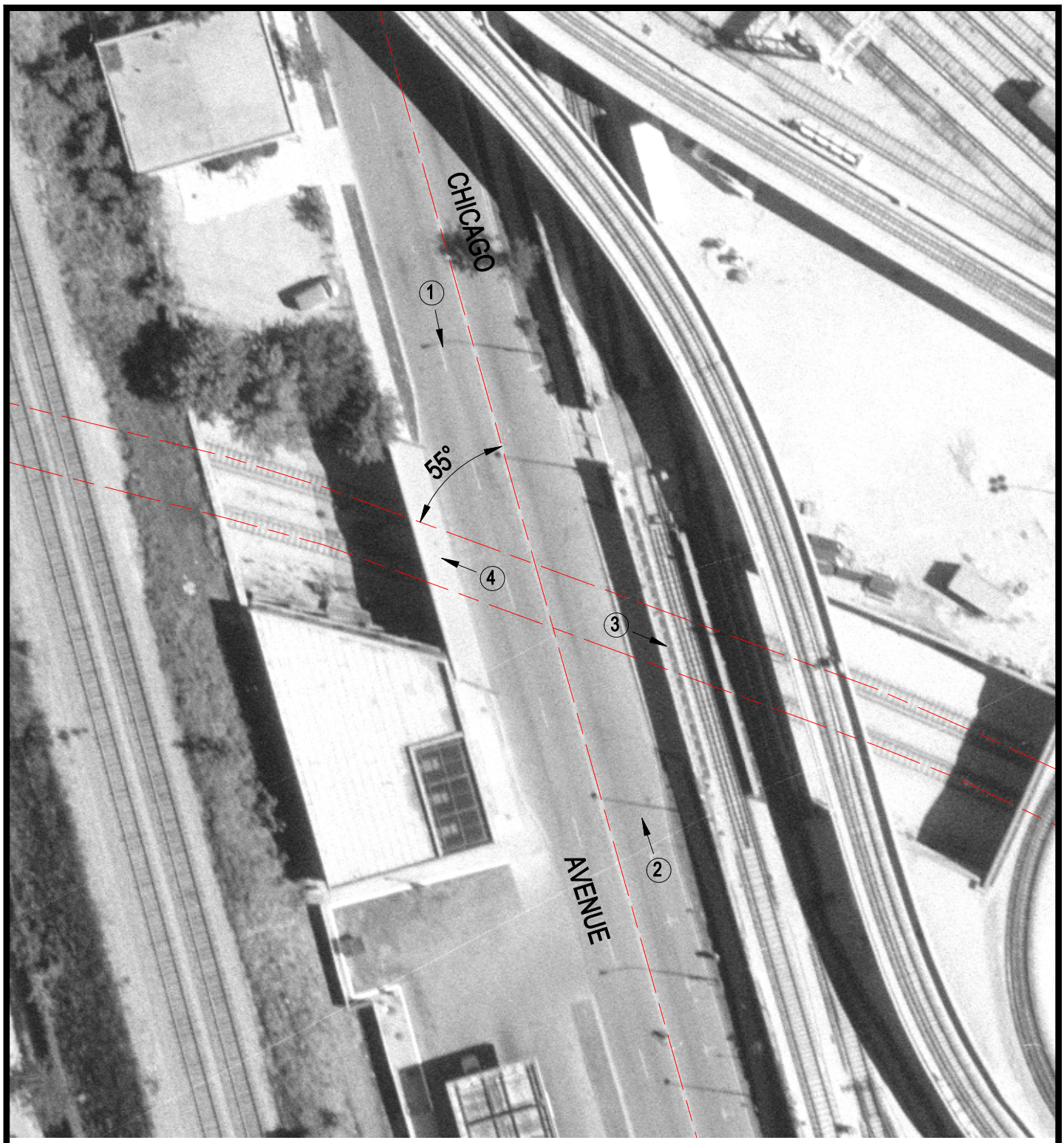

Crossing #: 861294N

Location: Cook Co., City of Evanston (I)

Lat/Long: 42°01'16" / 87°40'34"

Railroad: CTA

Street: Chicago Avenue

Railroad Milepost: 0.17

IDOT ID #:

N

SCALE IN FEET

50 0 50

3 Photo Location