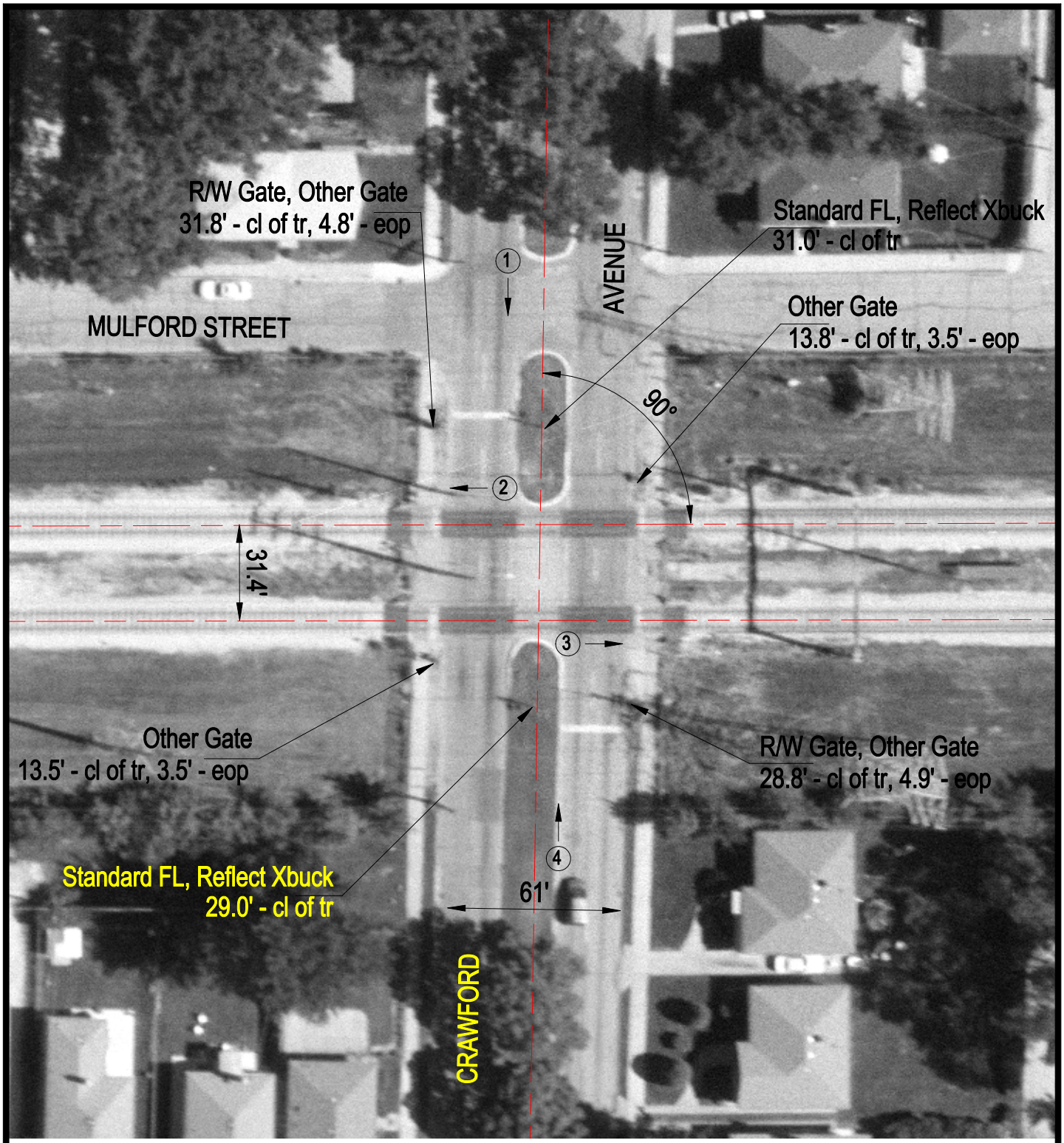

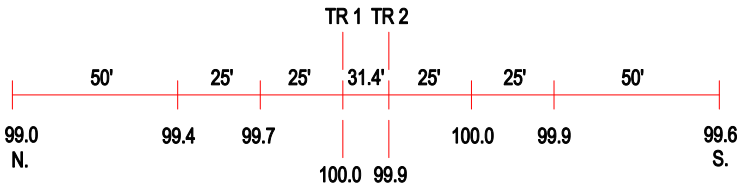

ROAD PROFILE

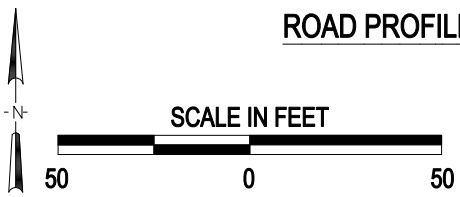

3 Photo Location

Crossing #:	861286W
Location:	Cook Co., City of Skokie (I)
Lat/Long:	42°01'22" / 87°43'41"
Railroad:	CTA
Street:	Crawford Avenue
Railroad Milepost:	2.83
Crossing Protection:	Train Activated Devices