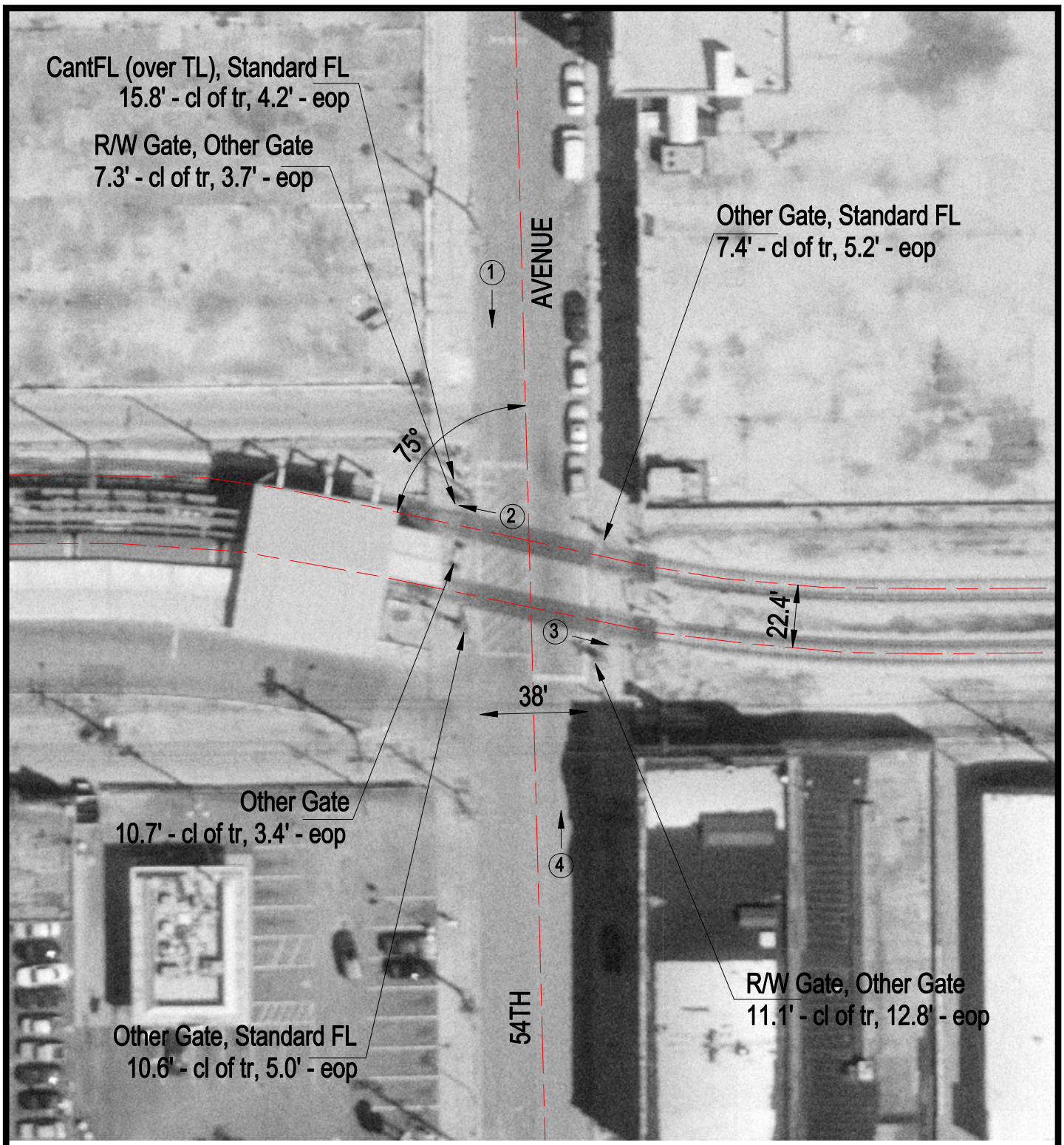

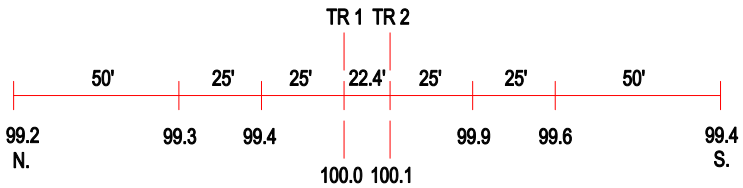

ROAD PROFILE

3 Photo Location

Crossing #:	850120L
Location:	Cook Co., City of Cicero (I)
Lat/Long:	41°51'06" / 87°45'33"
Railroad:	CTA
Street:	54th Avenue
Railroad Milepost:	8.04
Crossing Protection:	Train Activated Devices