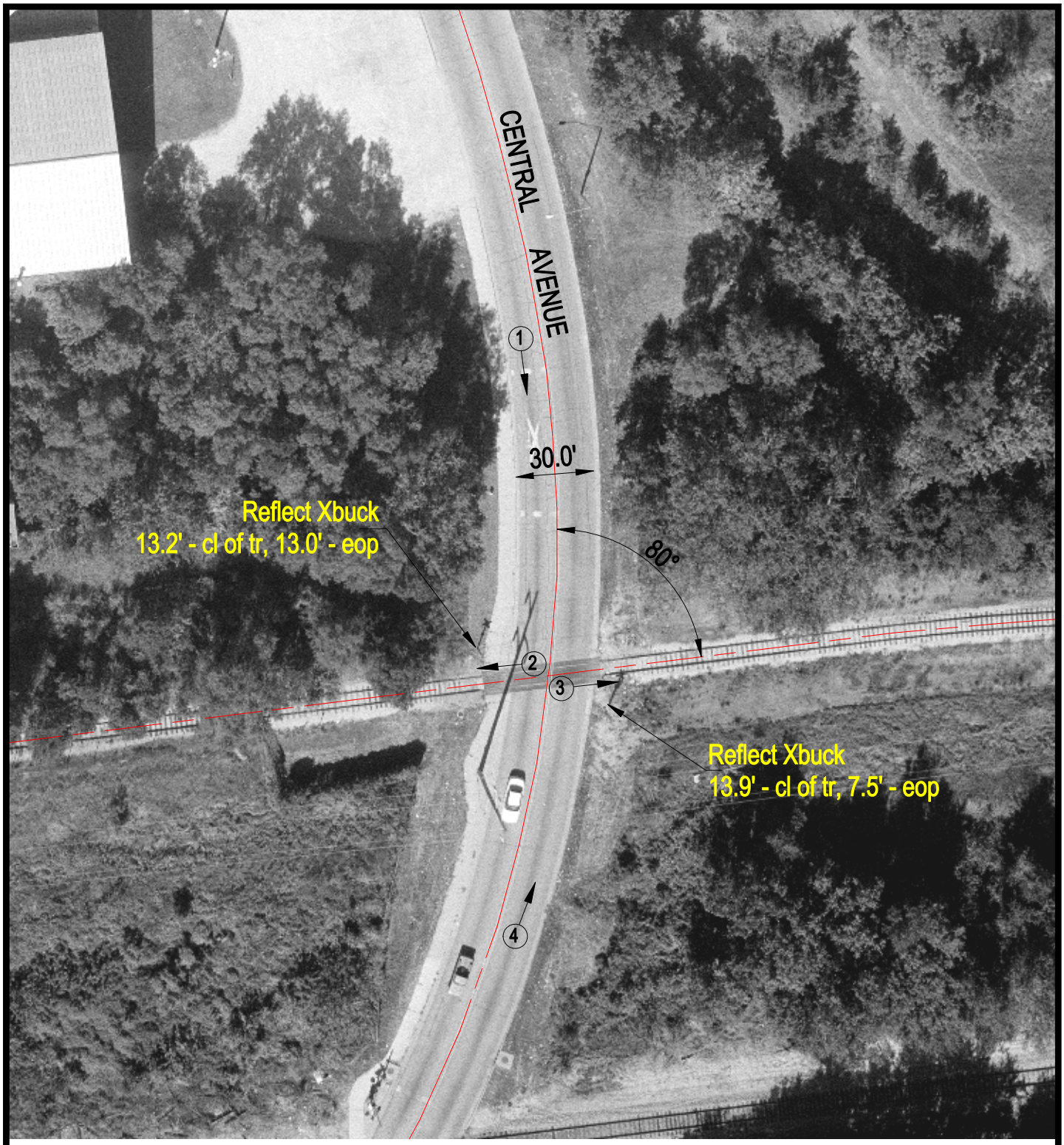

TR

50'	25'	25'	25'	25'	50'
98.7	99.5	99.9	99.9	99.3	98.2

N 100.1 S

ROAD PROFILE

N

SCALE IN FEET

50 0 50

3 Photo Location

Crossing #: 850015O

Location: Winnebago Co., City of Rockford (In)

Lat/Long: 42°16'06" / 89°06'48"

Railroad: CC

Street: Central Avenue

Railroad Milepost: ?

Crossing Protection: Sign

J:\WINNEBAGO\850015O\850015O.DWG 11/08/00 11:15 JLA