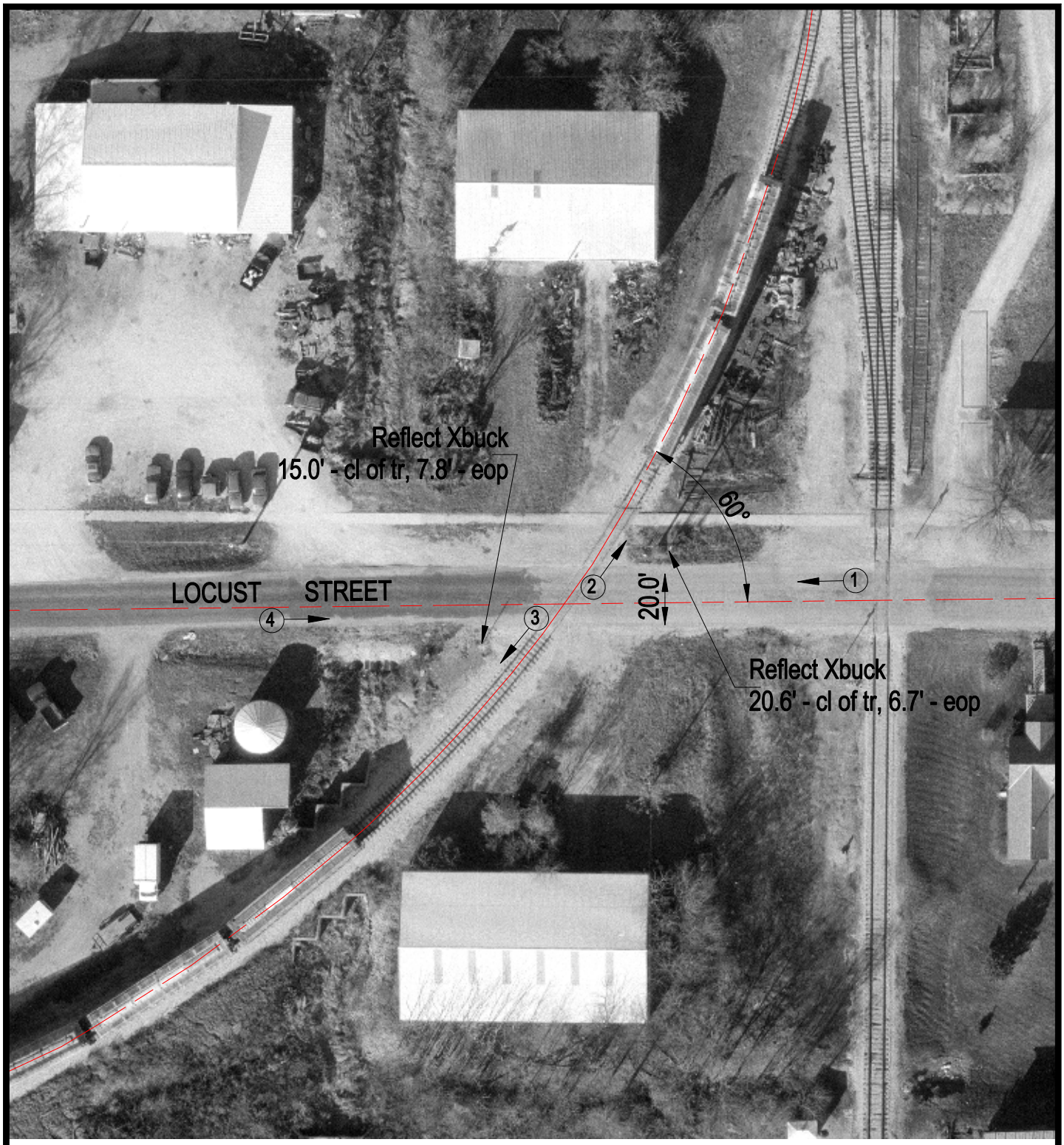

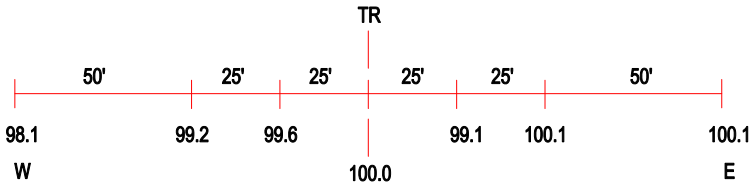

ROAD PROFILE

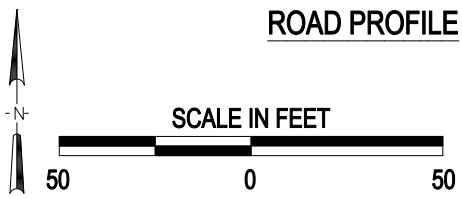

(3) Photo Location

Crossing #:	850011O
Location:	Livingston Co., City of Chatsworth (In)
Lat/Long:	40°45'14" , 88°17'45"
Railroad:	BLOL
Street:	Locust Street
Railroad Milepost:	97.31
Crossing Protection:	Signs

J:\LIVINGSTON\850011O\850011O.DWG 11/09/00 10:22 JLA