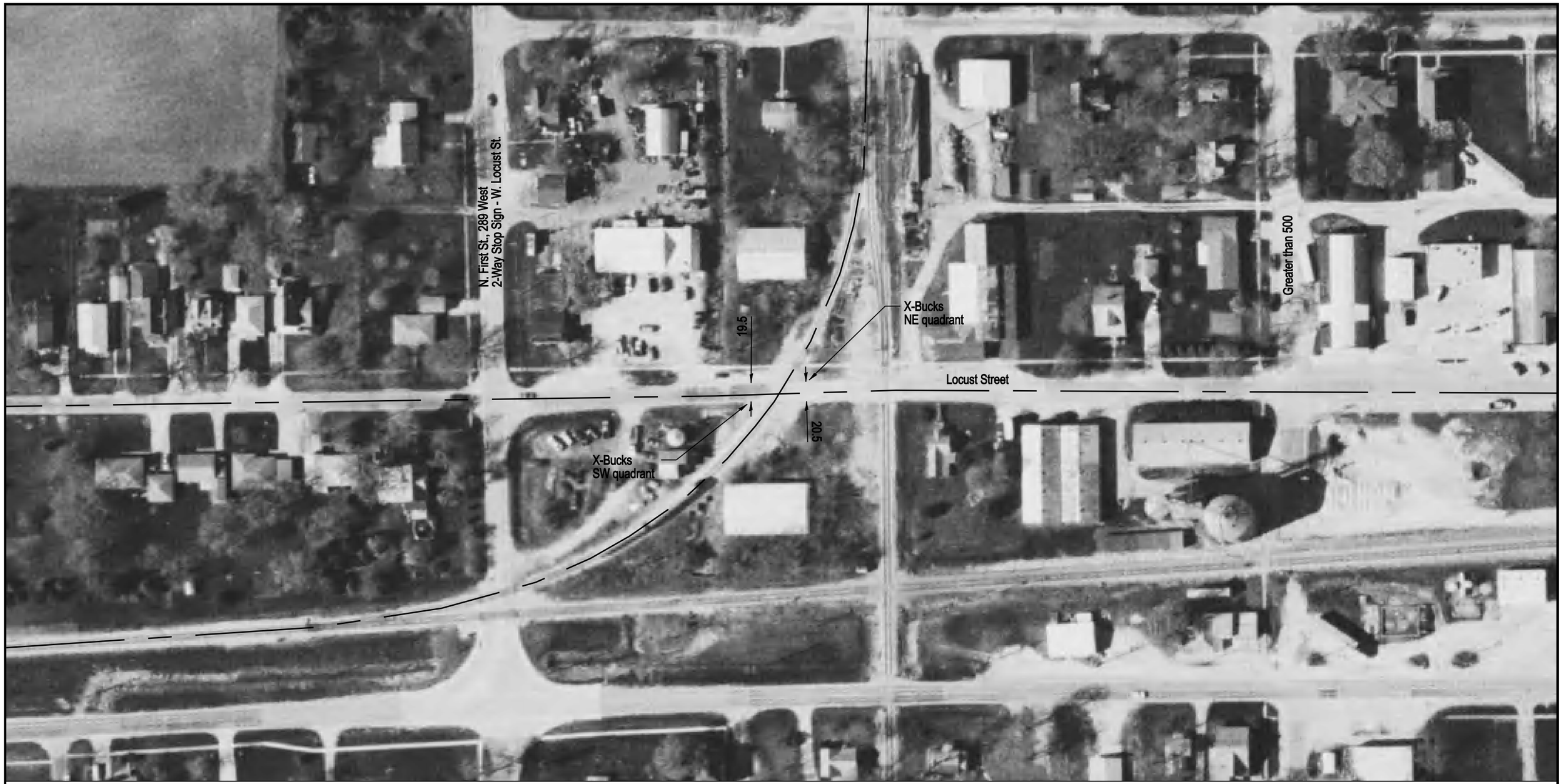

Aerial Imagery Courtesy of IDOT @ 2006

NOTE: ALL MEASUREMENTS ARE IN FEET

DOT/AAR Inventory #: 850011O

Location: Livingston Co., Chatsworth, IL

Lat/Long: 40° 45' 13"/-88° 17' 45"

Railroad Milepost-Line: Not Available-ICGE

Crossing Angle (Deg.): 50

Crossing Width (By Track): 29.5

Number of Tracks: 1

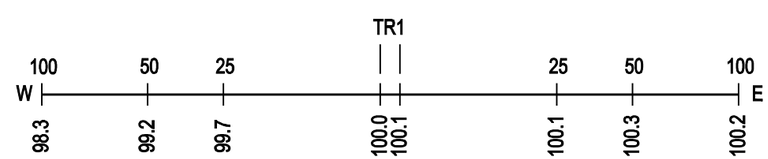

ROAD PROFILE

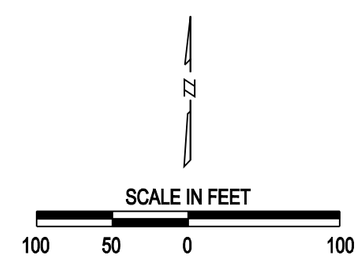

Copyright 2010 by The State of Illinois