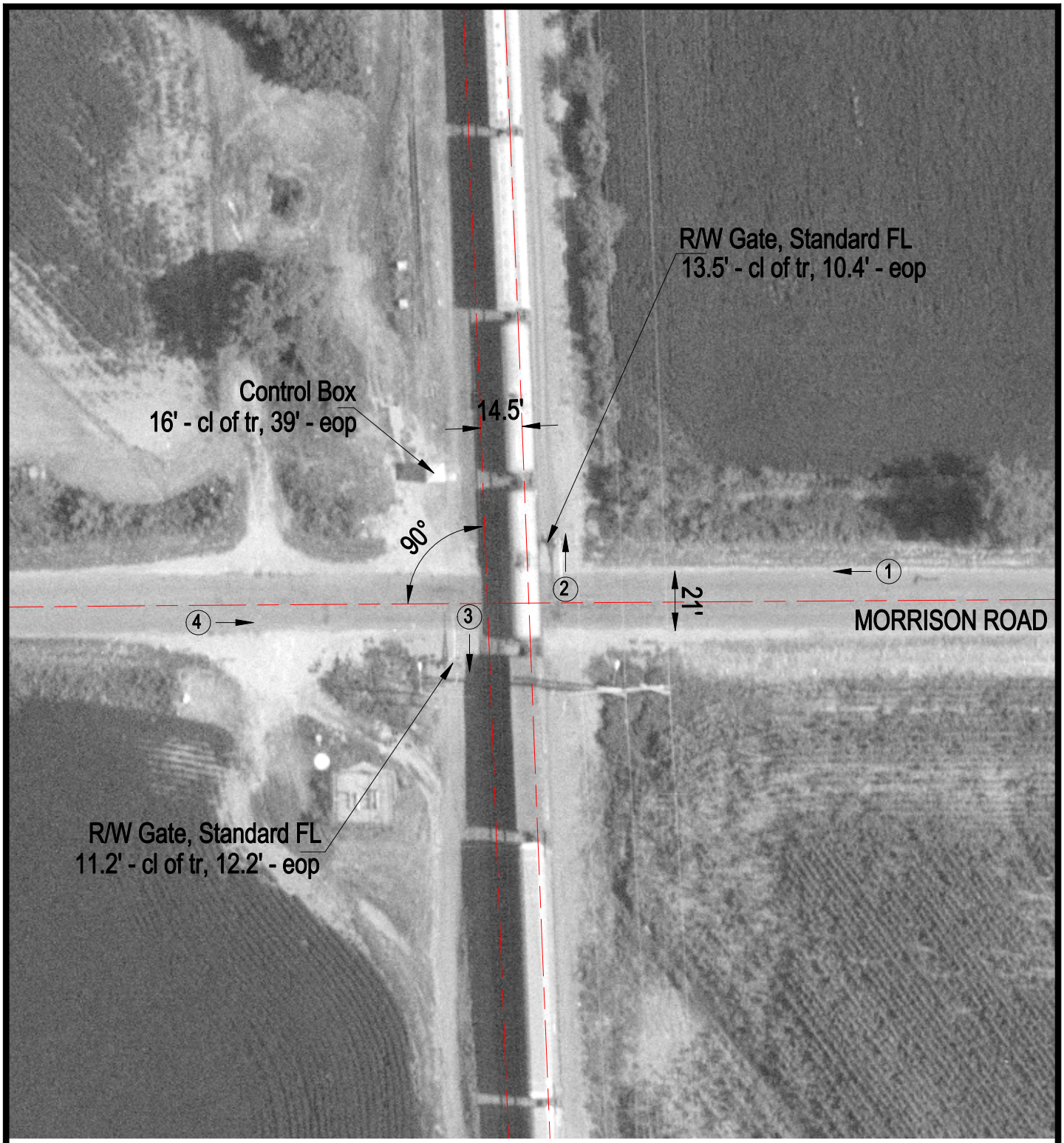

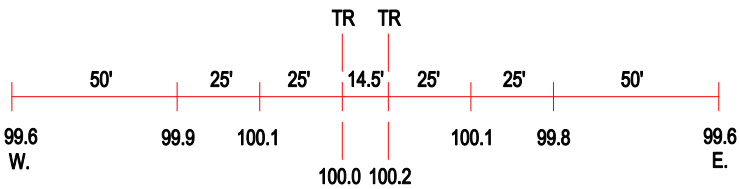

ROAD PROFILE

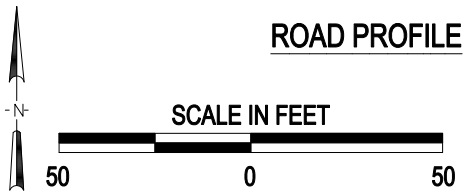

(3) Photo Location

Crossing #:	846973P
Location:	Madison Co., City of Granite City (I)
Lat/Long:	38°44'49" / 90°05'24"
Railroad:	ALS
Street:	Morrison Road
Railroad Milepost:	19.70
Crossing Protection:	Train Activated Devices