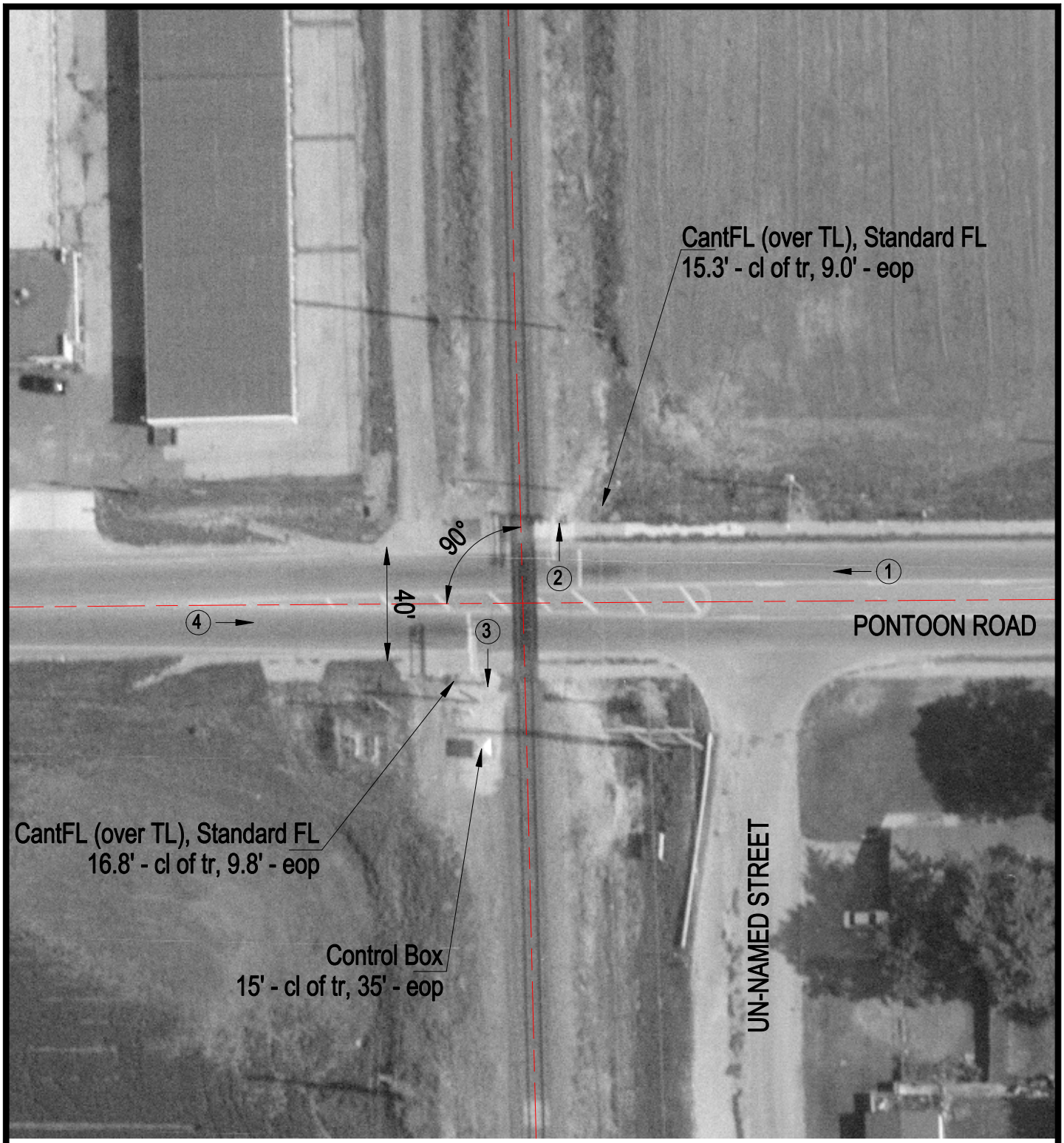

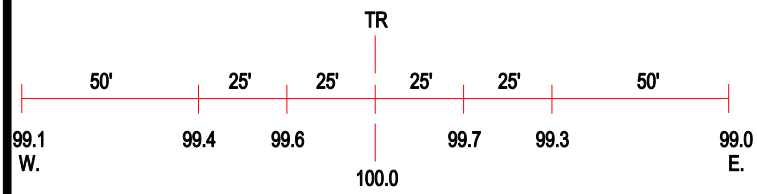

ROAD PROFILE

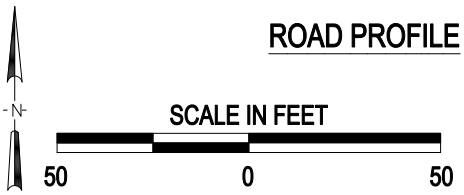

(3) Photo Location

Crossing #:	846969A
Location:	Madison Co., City of Granite City (I)
Lat/Long:	38°43'54" / 90°05'24"
Railroad:	ALS
Street:	Pontoon Road
Railroad Milepost:	18.60
Crossing Protection:	Train Activated Devices