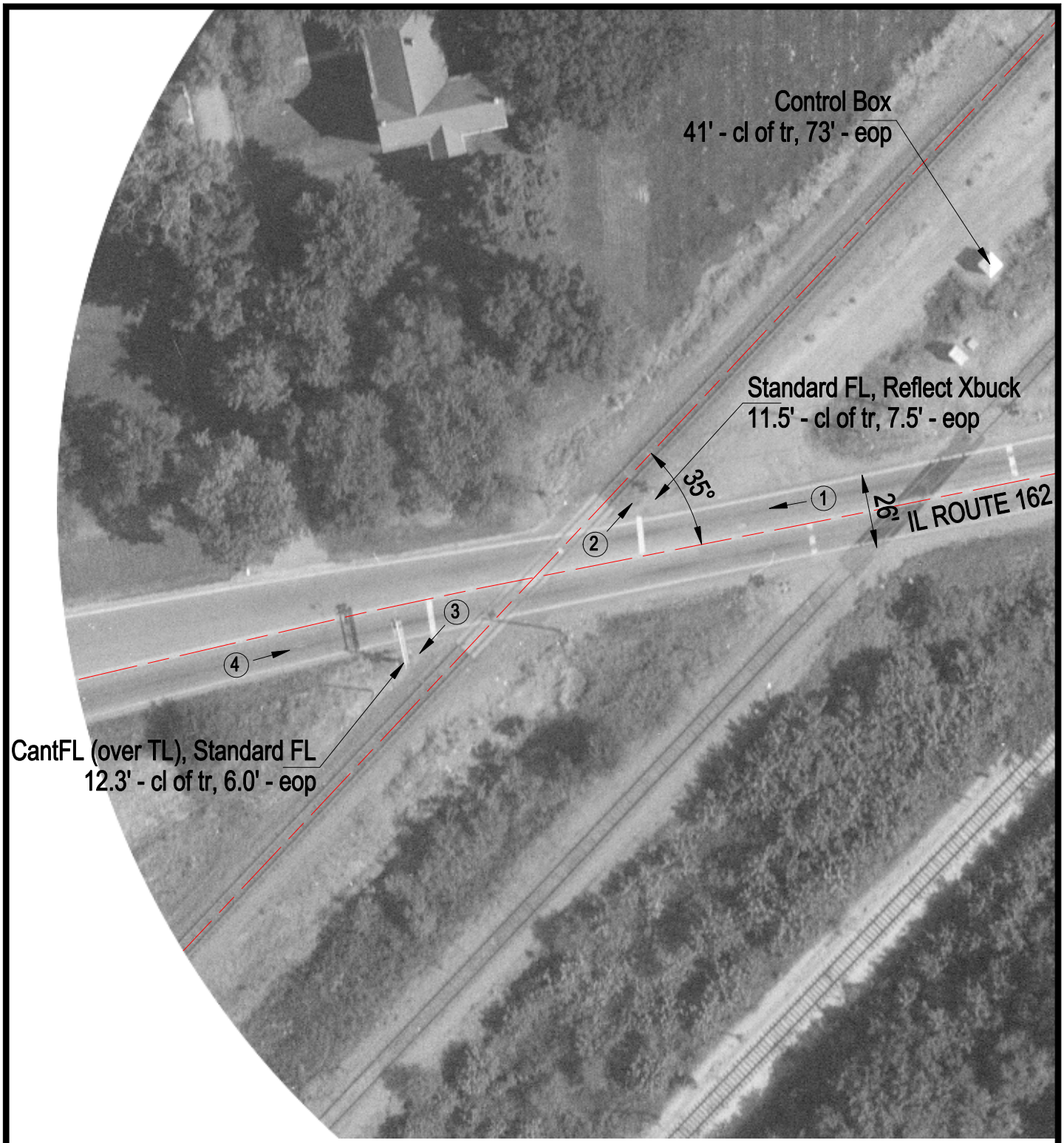

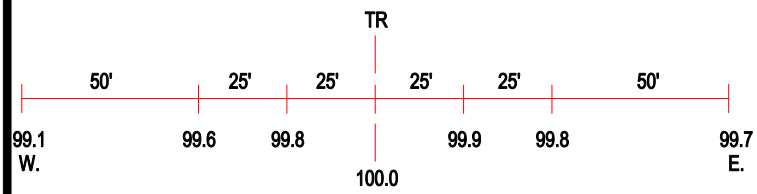

ROAD PROFILE

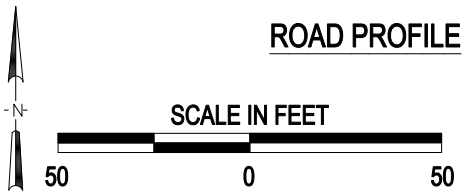

3 Photo Location

Crossing #:	846963J
Location:	Madison Co., City of Granite City (I)
Lat/Long:	38°42'10" / 90°06'42"
Railroad:	ALS
Street:	(IL Route 162)
Railroad Milepost:	16.10
Crossing Protection:	Train Activated Devices