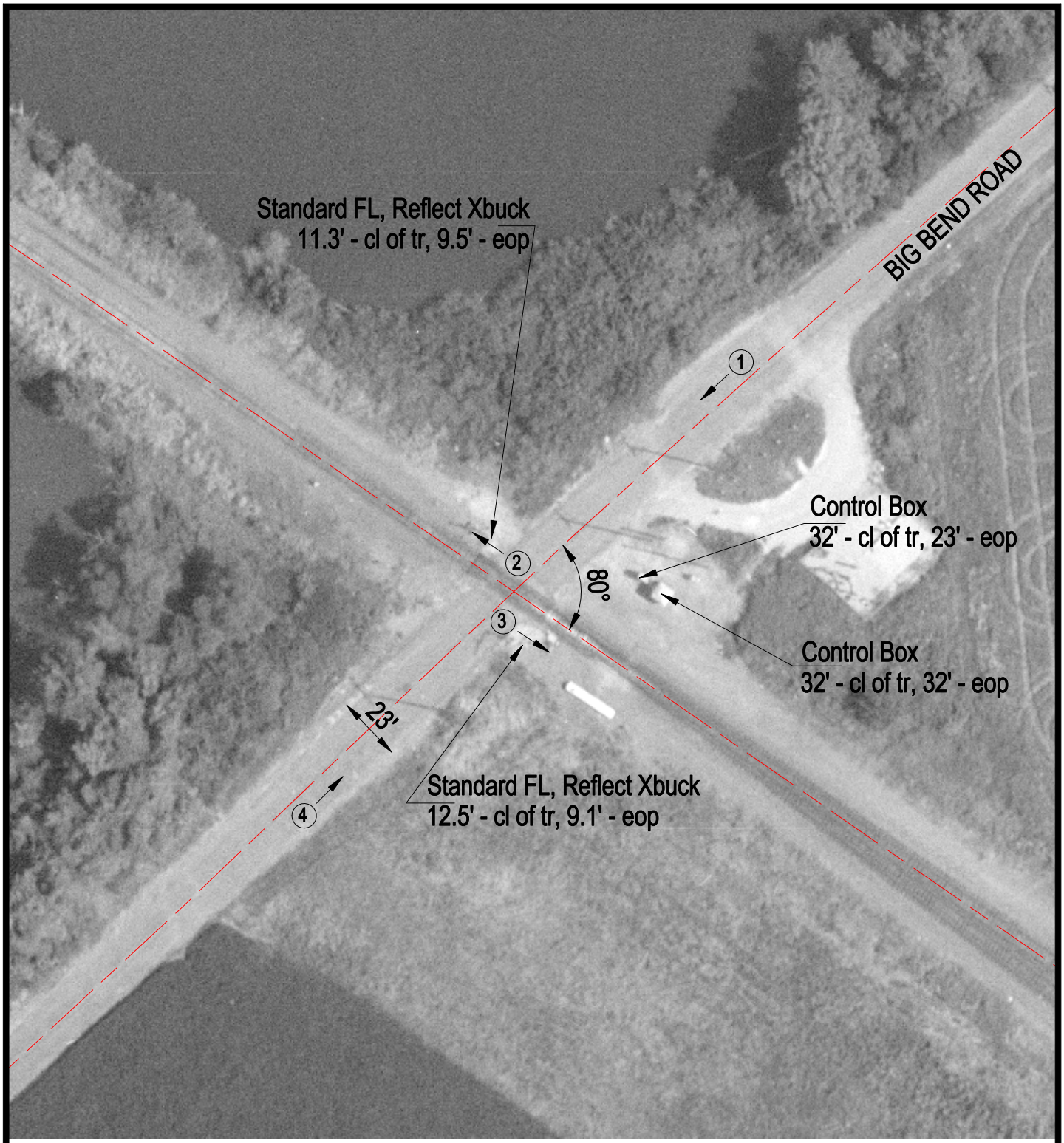

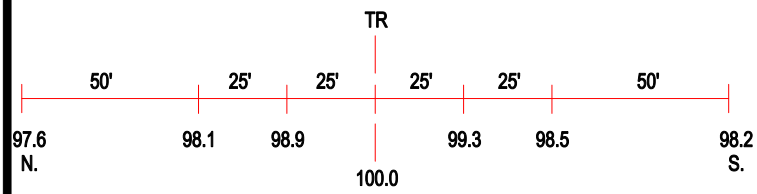

ROAD PROFILE

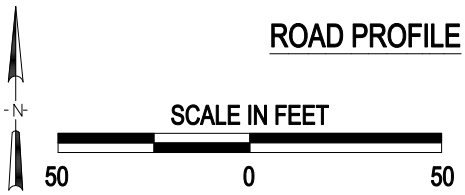

3 Photo Location

Crossing #:	846961V
Location:	Madison Co., City of Madison (I)
Lat/Long:	38°40'37" / 90°07'02"
Railroad:	ALS
Street:	Big Bend Road
Railroad Milepost:	13.70
Crossing Protection:	Train Activated Devices