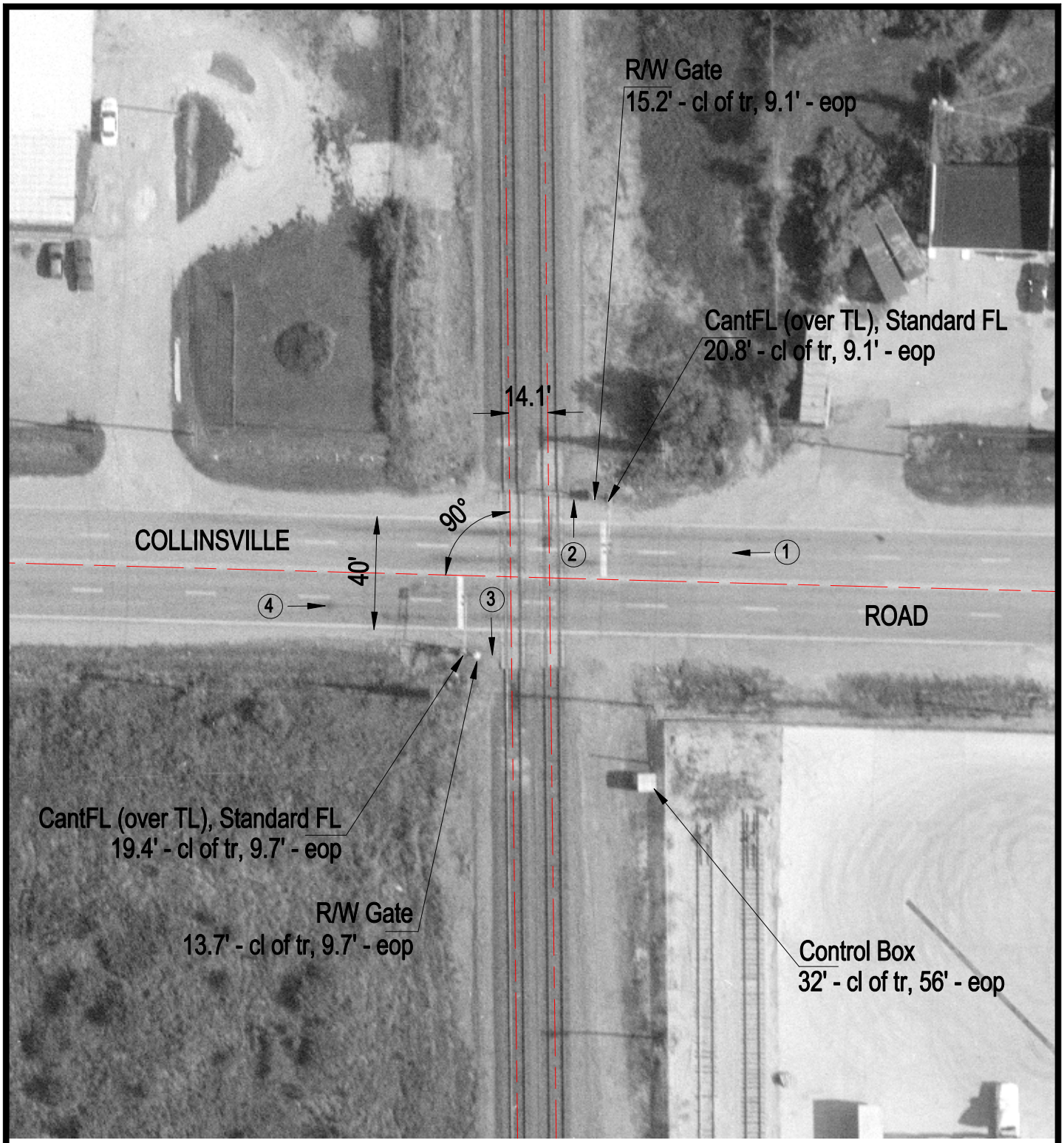

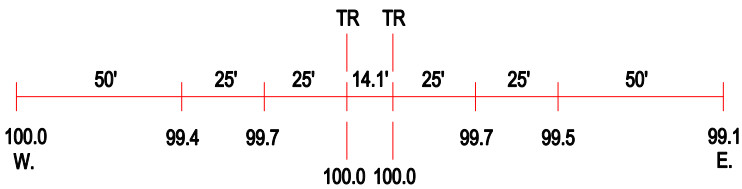

ROAD PROFILE

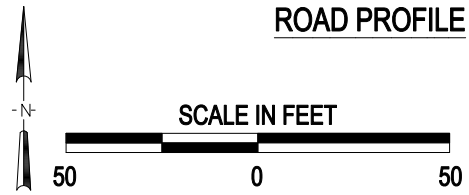

(3) Photo Location

Crossing #:	846955S
Location:	St. Clair Co., City of Fairmont City (N)
Lat/Long:	38°39'35" / 90°04'50"
Railroad:	ALS
Street:	Collinsville Road
Railroad Milepost:	10.90
Crossing Protection:	Train Activated Devices