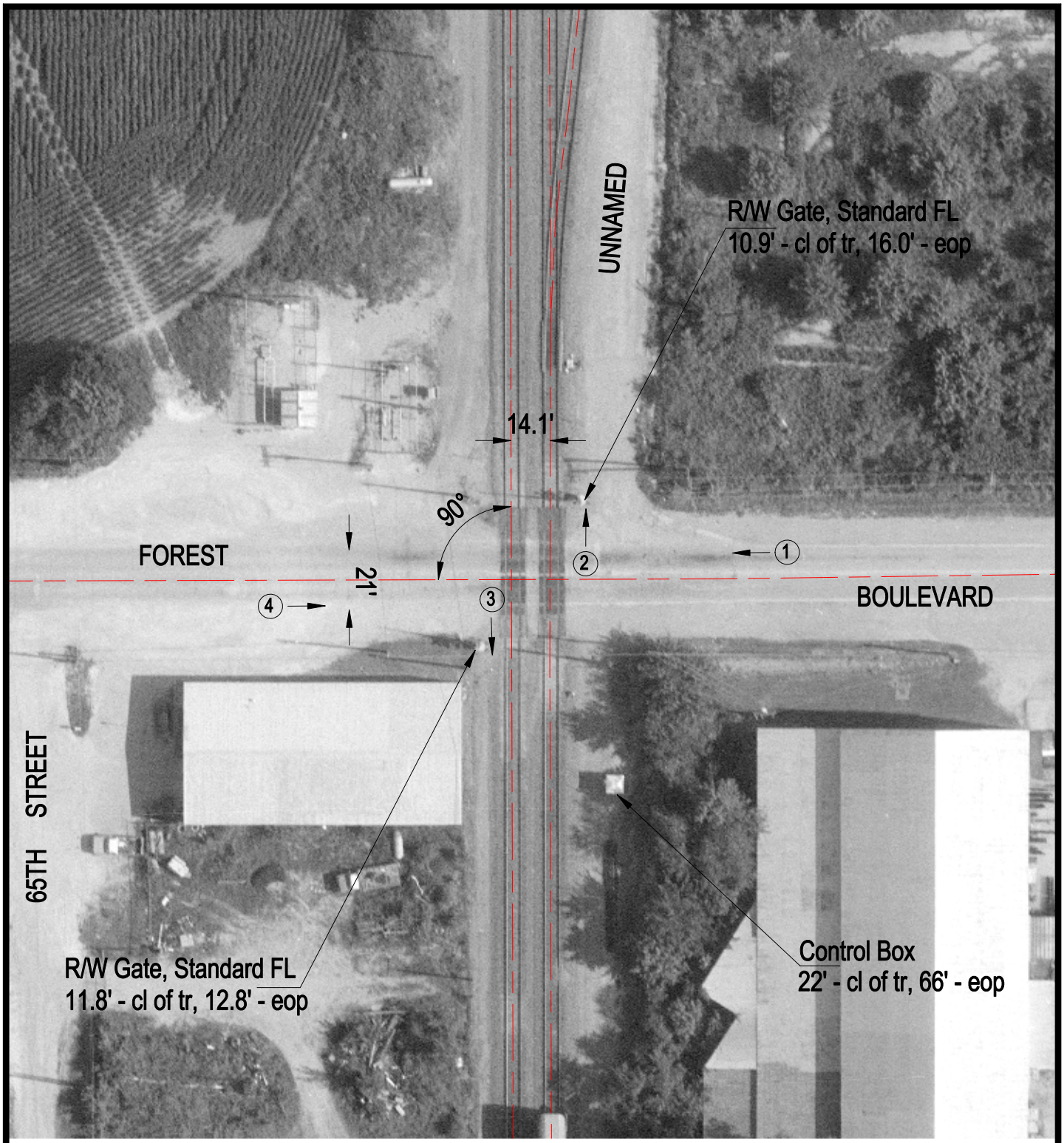

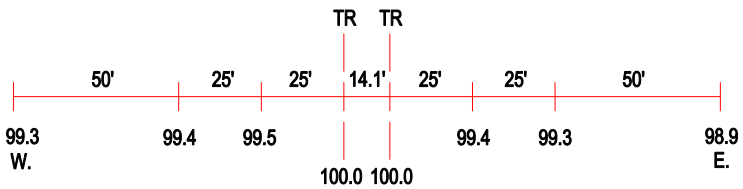

ROAD PROFILE

(3) Photo Location

Crossing #:	846953D
Location:	St. Clair Co., City of Washington Park (I)
Lat/Long:	38°38'13" / 90°04'48"
Railroad:	ALS
Street:	Forest Boulevard
Railroad Milepost:	9.30
Crossing Protection:	Train Activated Devices