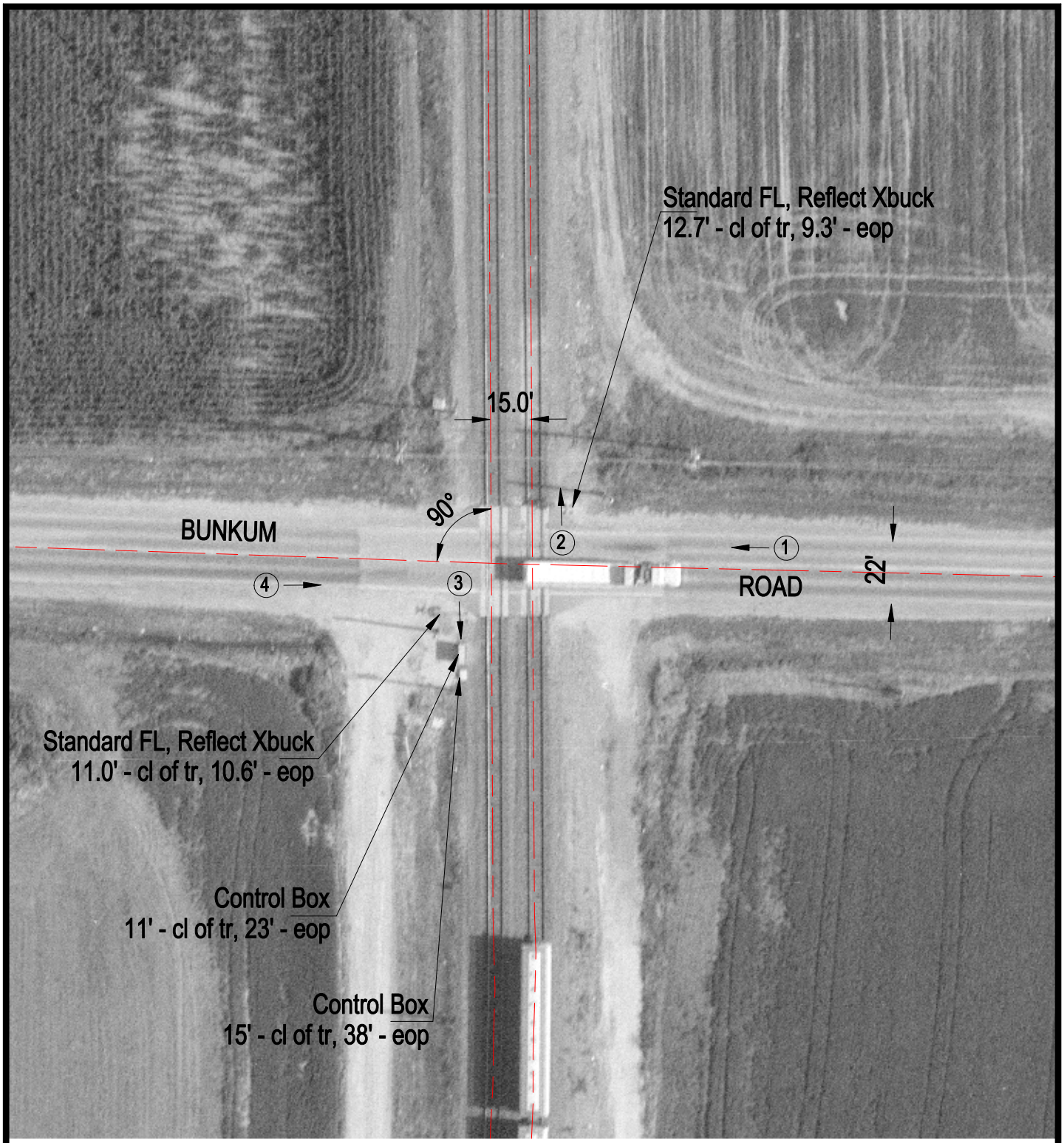

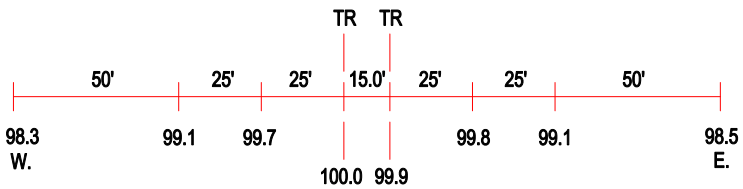

ROAD PROFILE

(3) Photo Location

Crossing #:	846952W
Location:	St. Clair Co., City of Washington Park (I)
Lat/Long:	38°37'22" / 90°04'48"
Railroad:	ALS
Street:	Bunkum Road
Railroad Milepost:	8.20
Crossing Protection:	Train Activated Devices