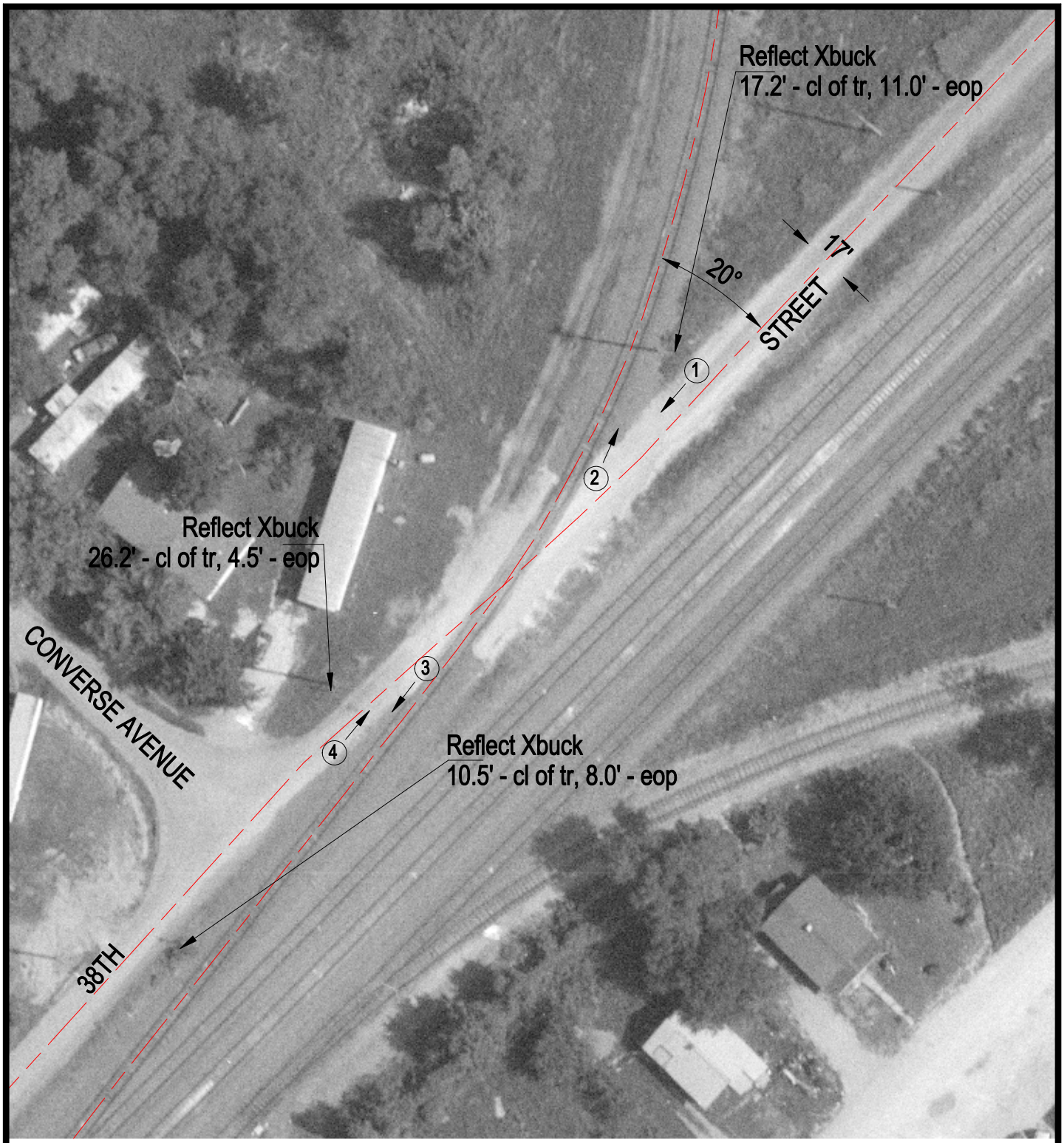

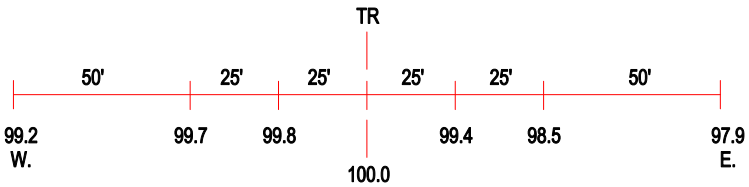

ROAD PROFILE

3 Photo Location

Crossing #:	846932K
Location:	St. Clair Co., City of Alorton (I)
Lat/Long:	38°35'27" / 90°07'31"
Railroad:	ALS
Street:	38th Street
Railroad Milepost:	4.40
Crossing Protection:	Signs