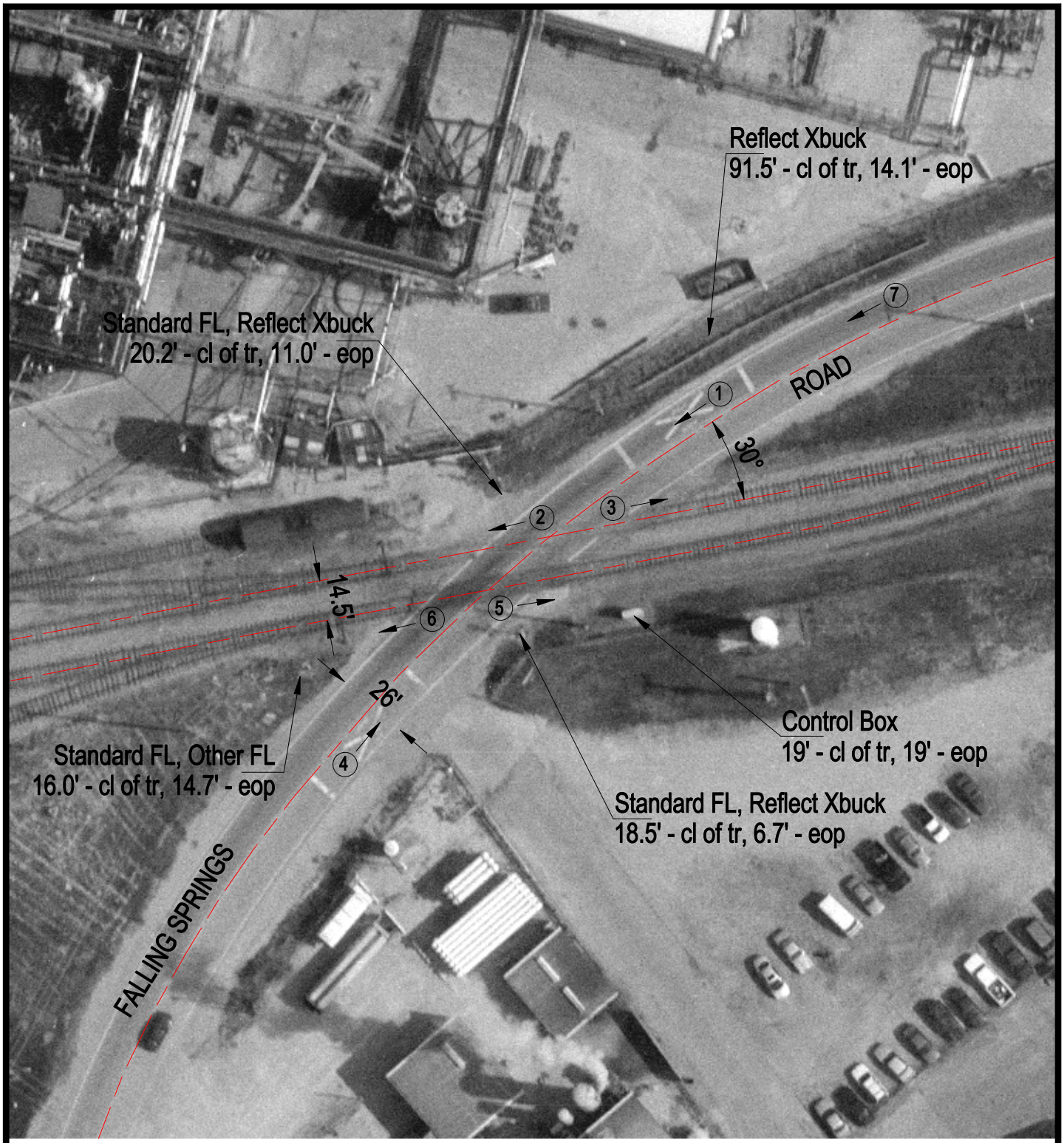

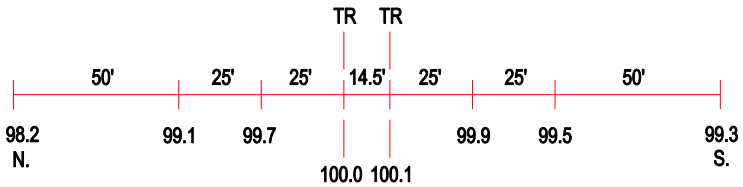

ROAD PROFILE

(3) Photo Location

Crossing #:	846923L
Location:	St. Clair Co., City of Sauget (I)
Lat/Long:	38°35'41" / 90°10'05"
Railroad:	ALS
Street:	Falling Springs Road
Railroad Milepost:	1.50
Crossing Protection:	Train Activated Devices