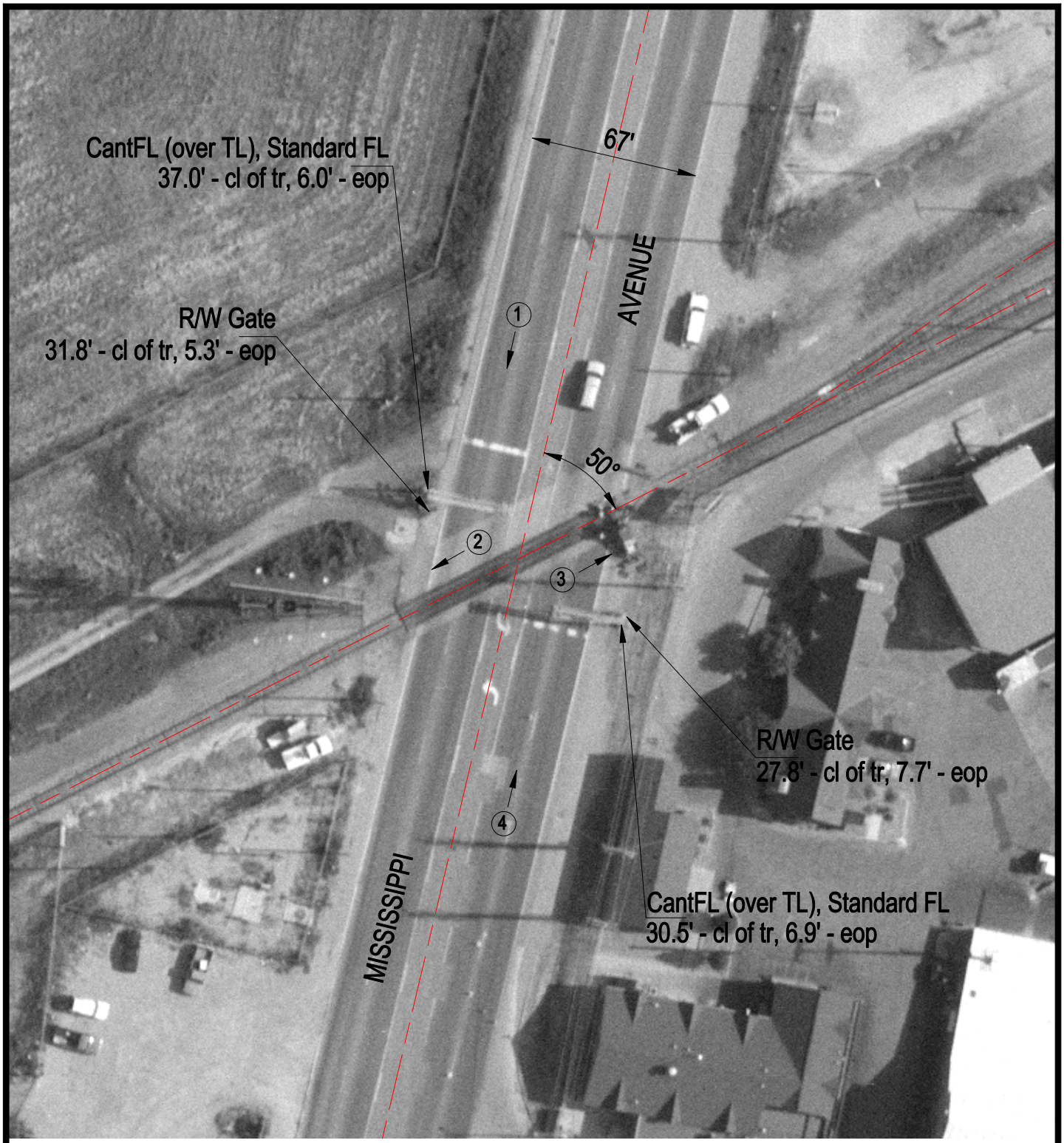

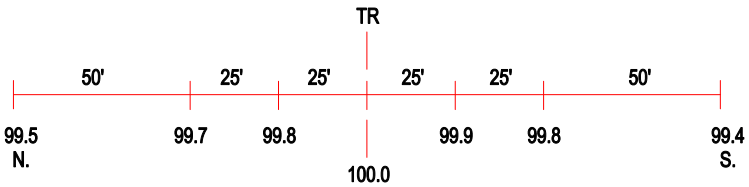

ROAD PROFILE

3 Photo Location

Crossing #:	846922E
Location:	St. Clair Co., City of Sauget (I)
Lat/Long:	38°35'34" / 90°10'32"
Railroad:	ALS
Street:	Mississippi Avenue
Railroad Milepost:	1.10
Crossing Protection:	Train Activated Devices