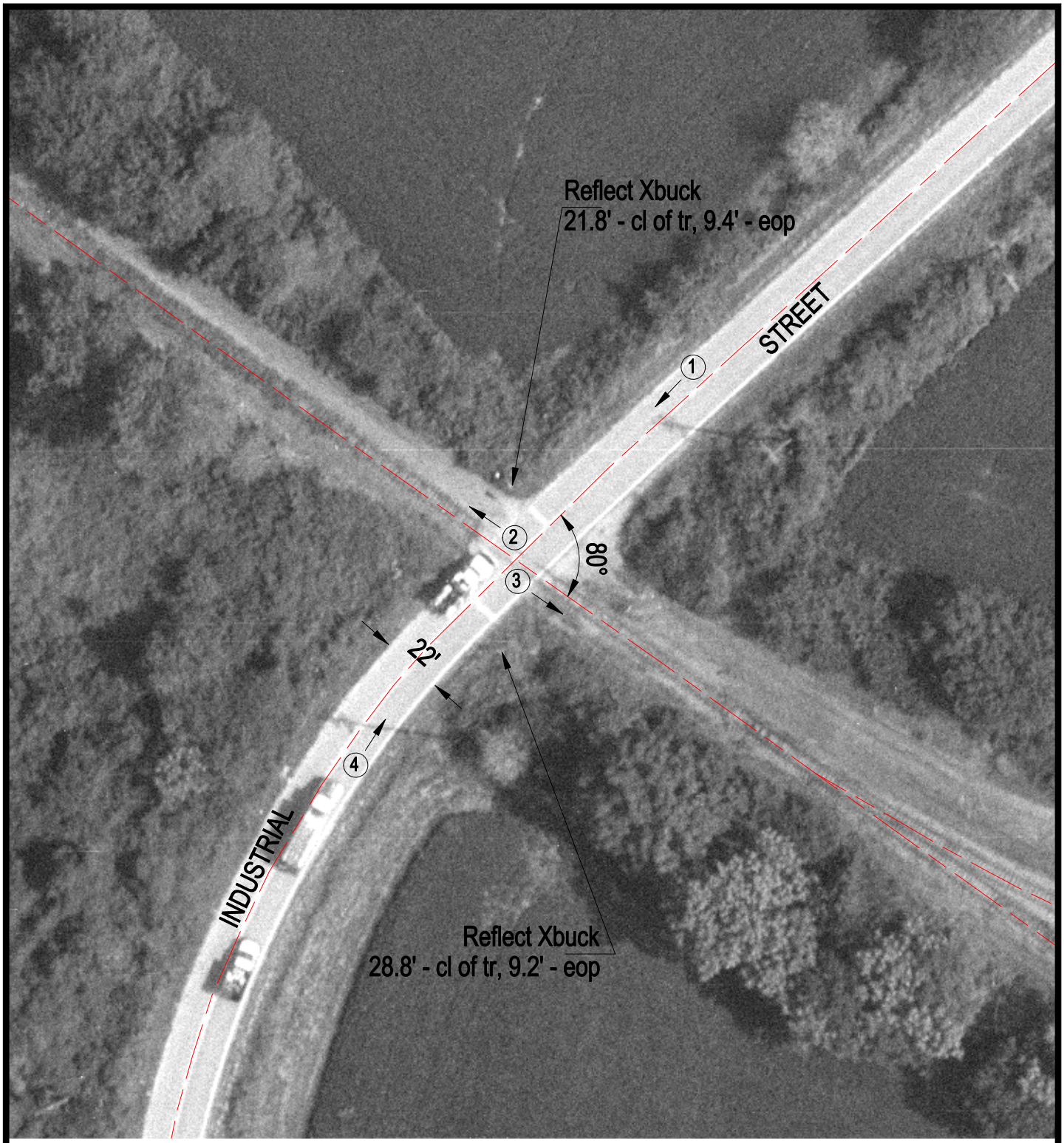

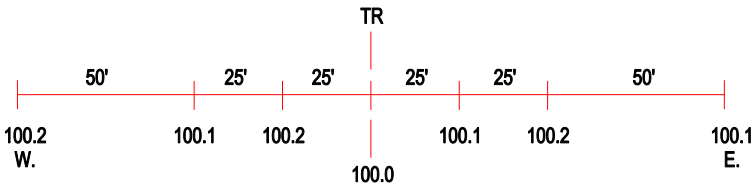

ROAD PROFILE

3 Photo Location

Crossing #:	846727E
Location:	St. Clair Co., City of National City (N)
Lat/Long:	38°38'57" / 90°09'40"
Railroad:	ESLJ
Street:	Industrial Street
Railroad Milepost:	21.93
Crossing Protection:	Signs