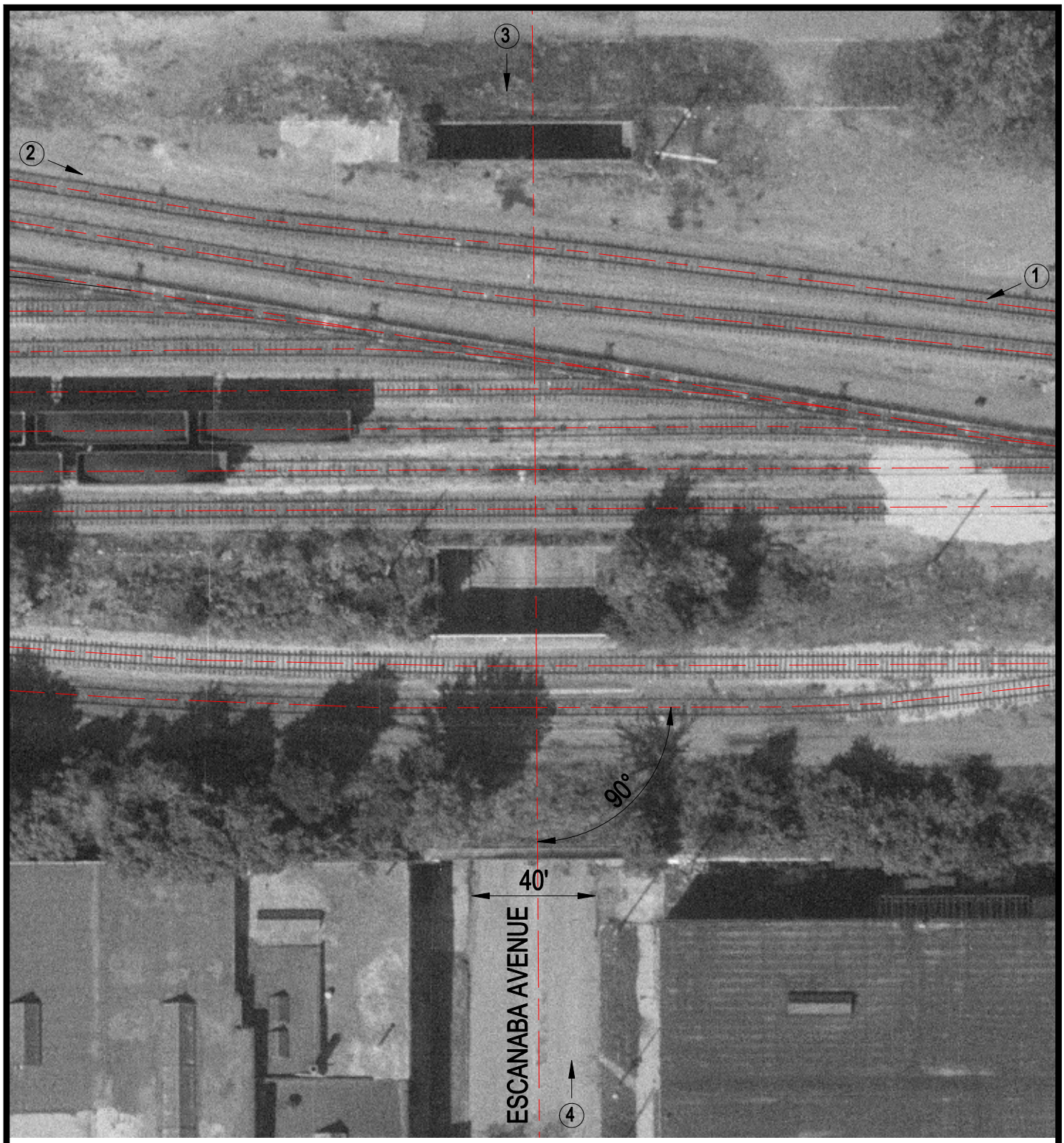

Crossing #: 843857R

Location: Cook Co., City of Chicago (I)

Lat/Long: 41°43'29" / 87°33'14"

Railroad: BRC

Street: Escanaba Avenue

Railroad Milepost: 21.23

IDOT ID #:

N

SCALE IN FEET

50 0 50

3 Photo Location