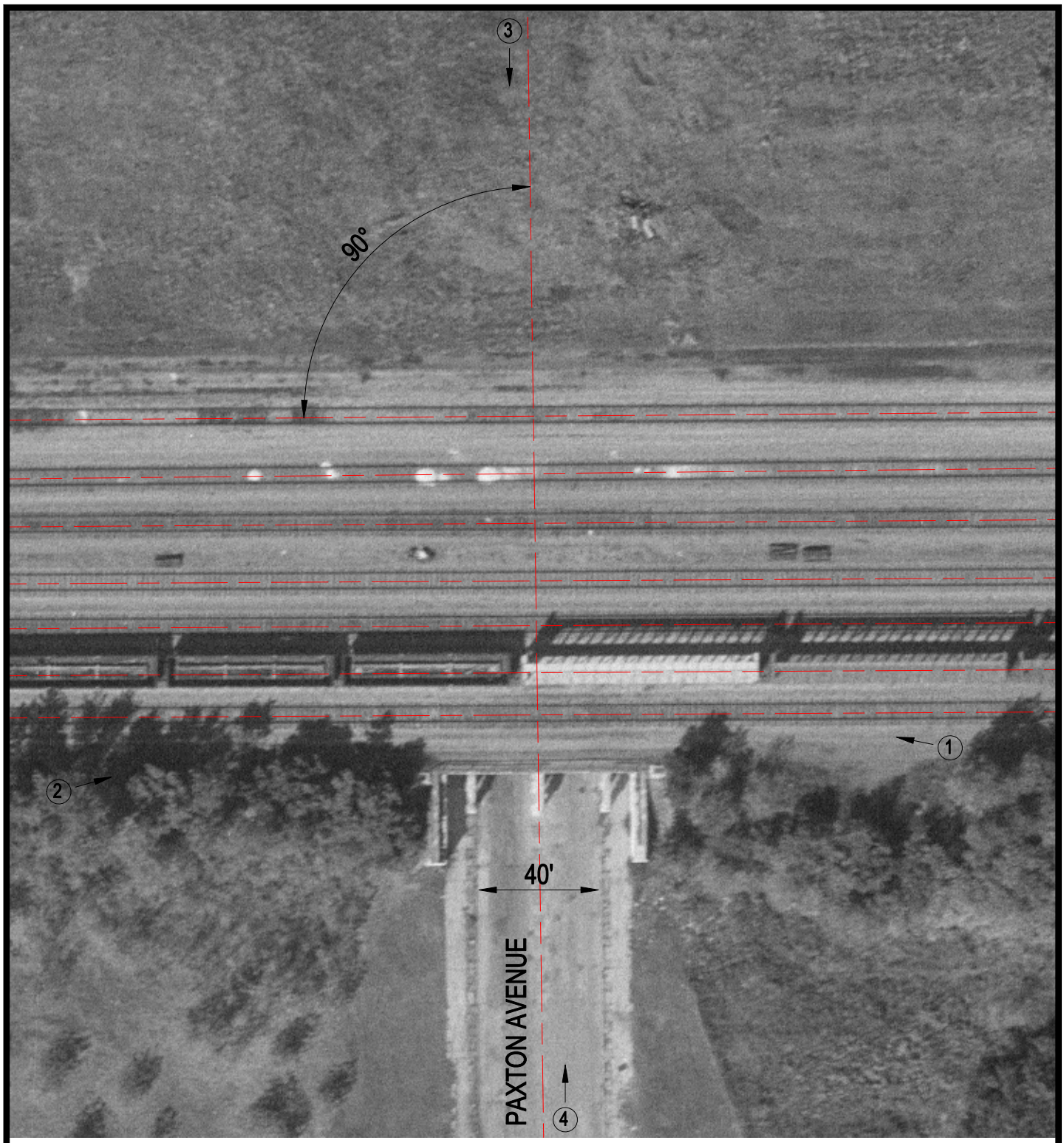

Crossing #: 843854V

Location: Cook Co., City of Chicago (I)

Lat/Long: 41°43'23" / 87°34'13"

Railroad: BRC

Street: Paxton Avenue

Railroad Milepost: 20.36

IDOT ID #:

N

SCALE IN FEET

50 0 50

3 Photo Location