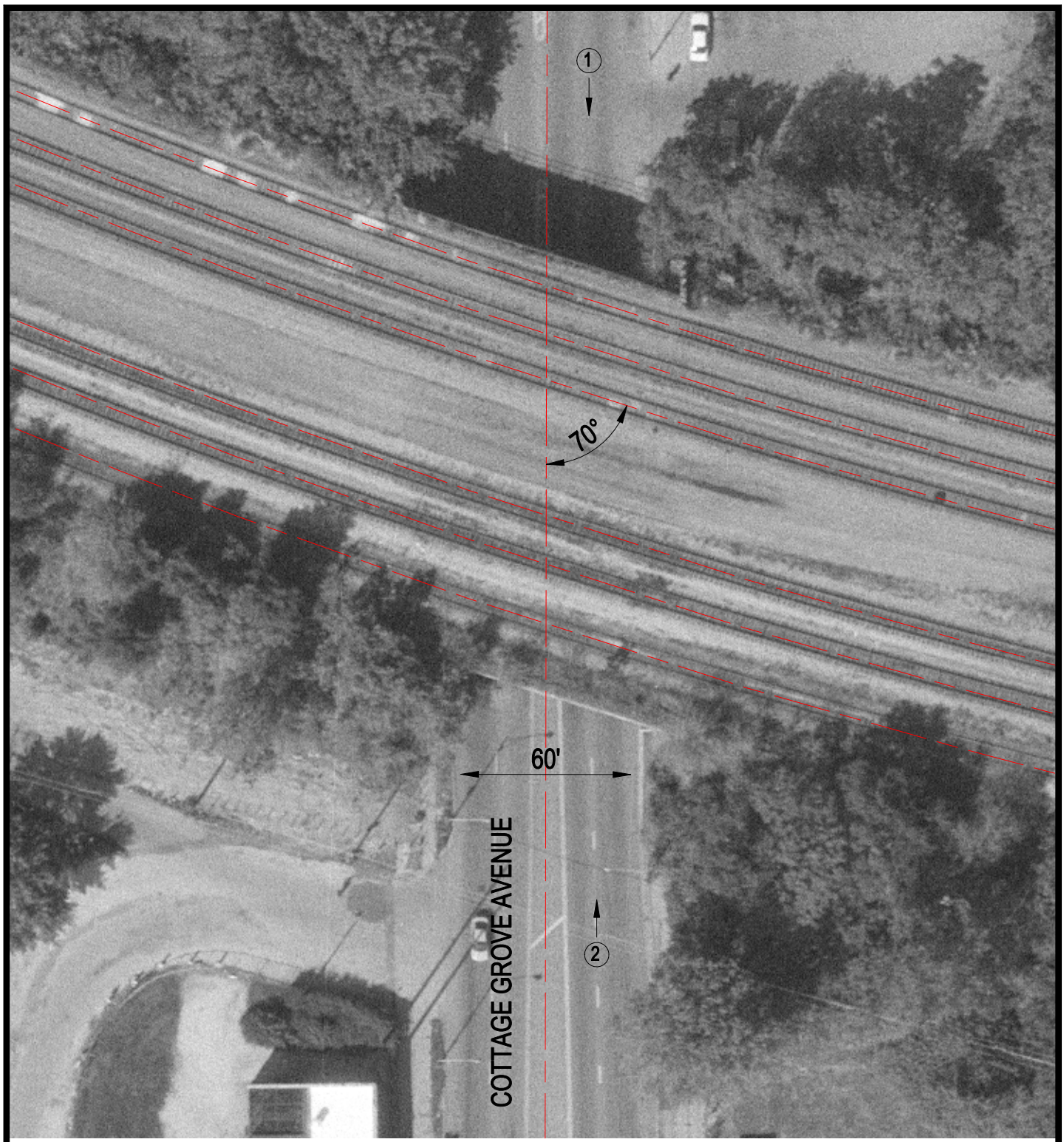

Crossing #: 843850T

Location: Cook Co., City of Chicago (I)

Lat/Long: 41°43'26" / 87°36'16"

Railroad: BRC

Street: Cottage Grove Avenue

Railroad Milepost: 18.61

IDOT ID #:

N

SCALE IN FEET

50 0 50

3 Photo Location