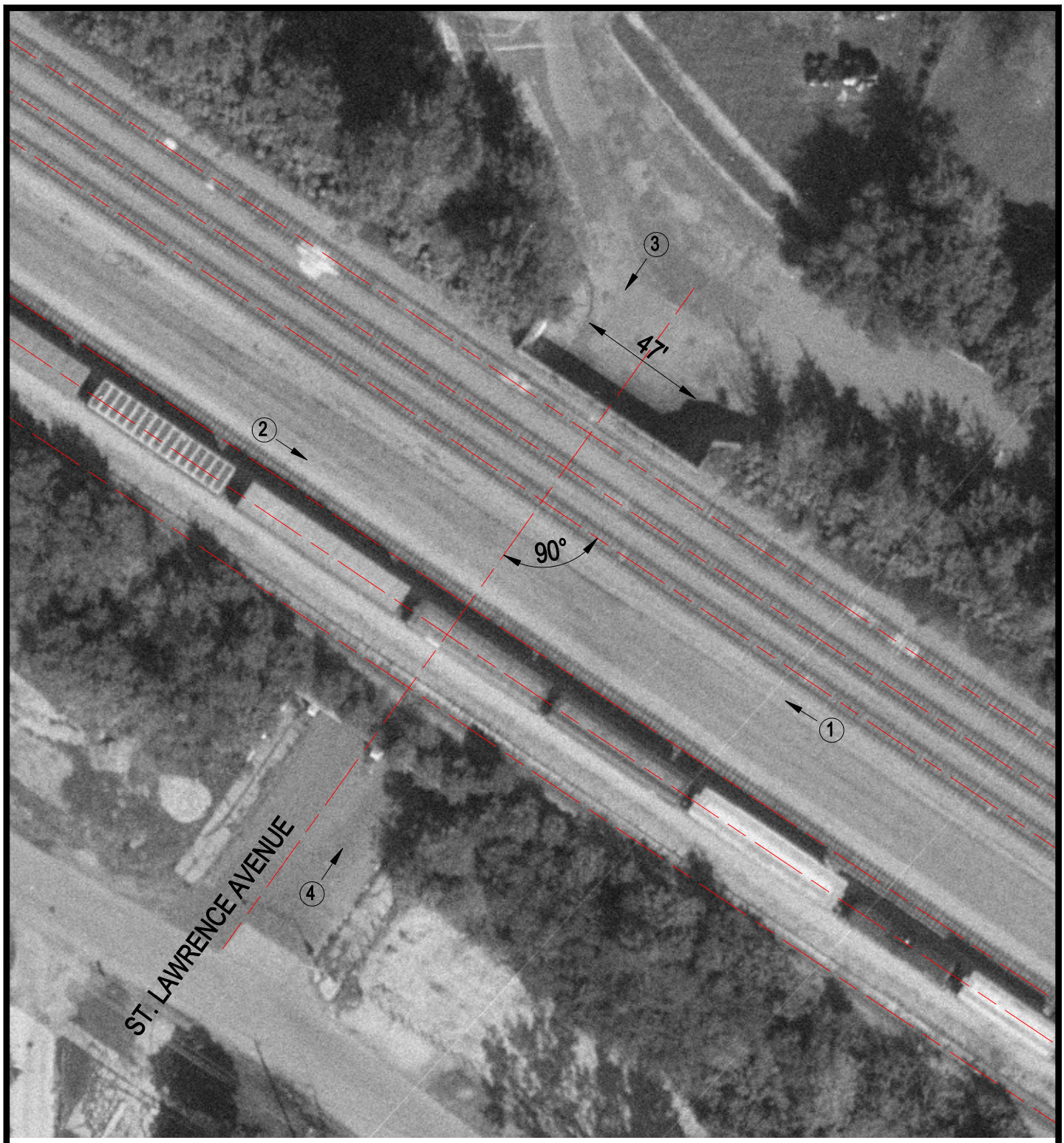

Crossing #: 843849Y

Location: Cook Co., City of Chicago (I)

Lat/Long: 41°43'32" / 87°36'33"

Railroad: BRC

Street: St. Lawrence Avenue

Railroad Milepost: 18.32

IDOT ID #:

N

SCALE IN FEET

50 0 50

3 Photo Location