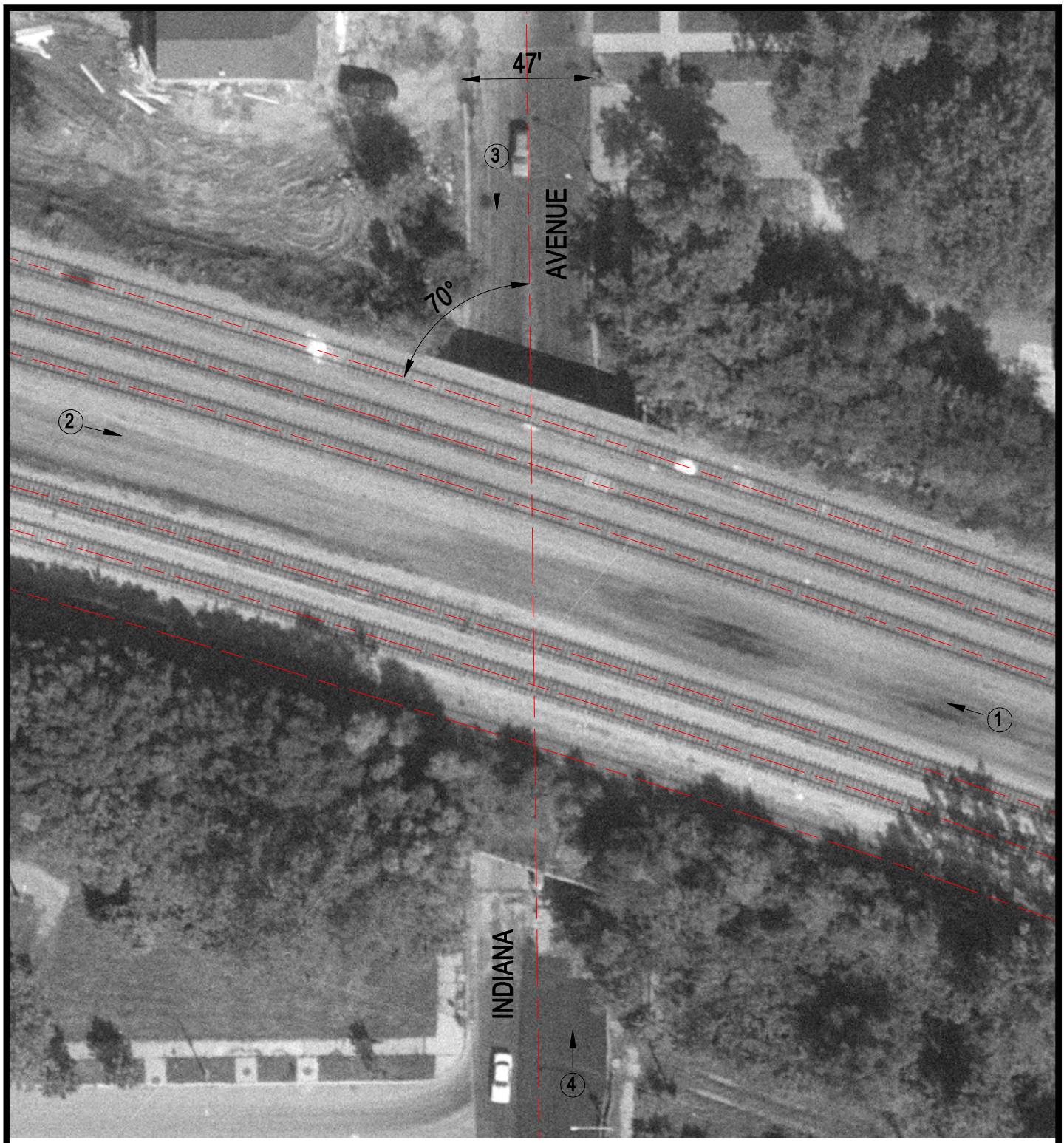

Crossing #: 843847K

Location: Cook Co., City of Chicago (I)

Lat/Long: 41°43'47" / 87°37'09"

Railroad: BRC

Street: Indiana Avenue

Railroad Milepost: 17.74

IDOT ID #:

N

SCALE IN FEET

50 0 50

3 Photo Location