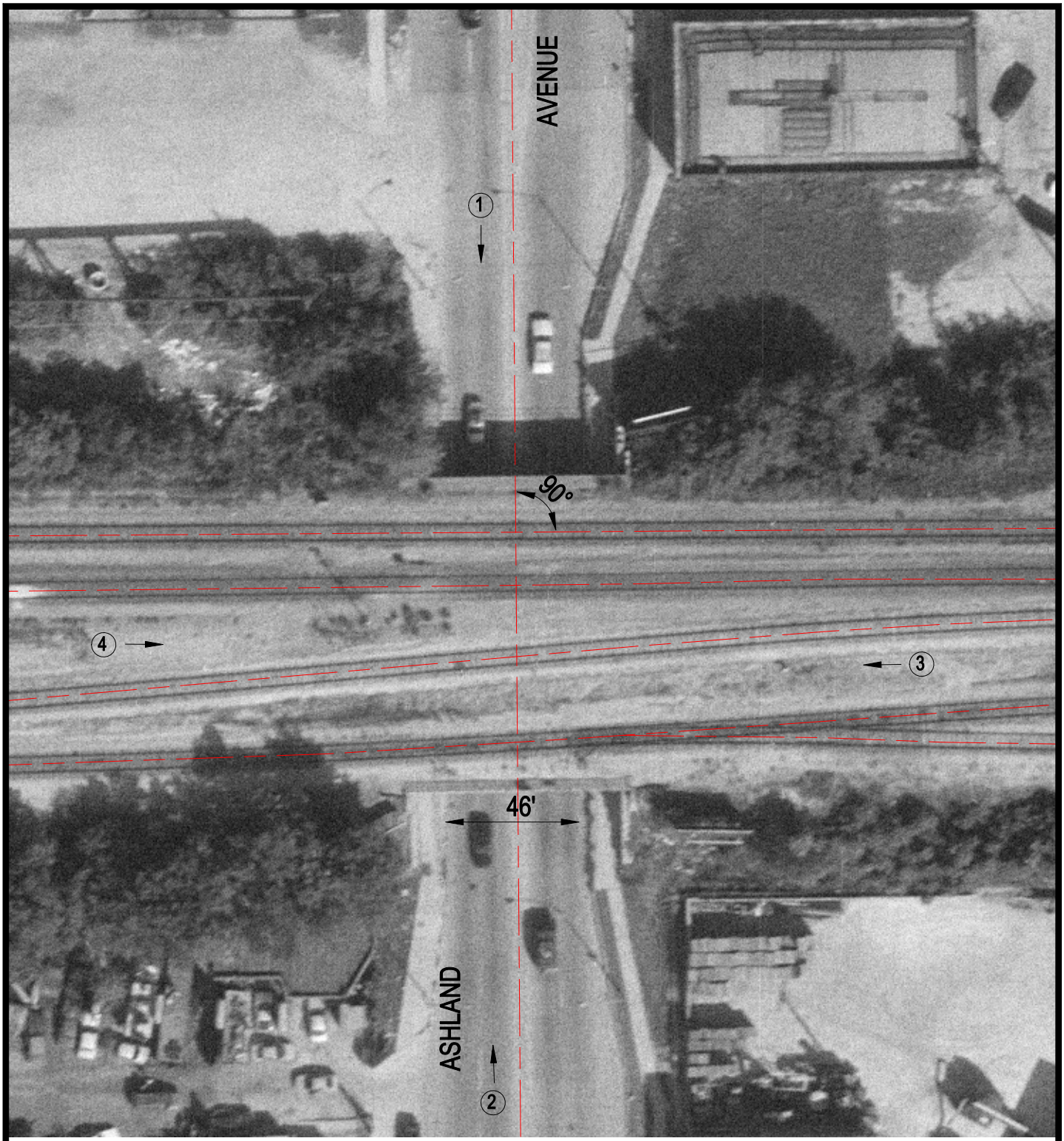

Crossing #: 843829M

Location: Cook Co., City of Chicago (I)

Lat/Long: 41°45'29" / 87°39'50"

Railroad: BRC

Street: Ashland Avenue

Railroad Milepost: 14.09

IDOT ID #:

N

SCALE IN FEET

50 0 50

3 Photo Location