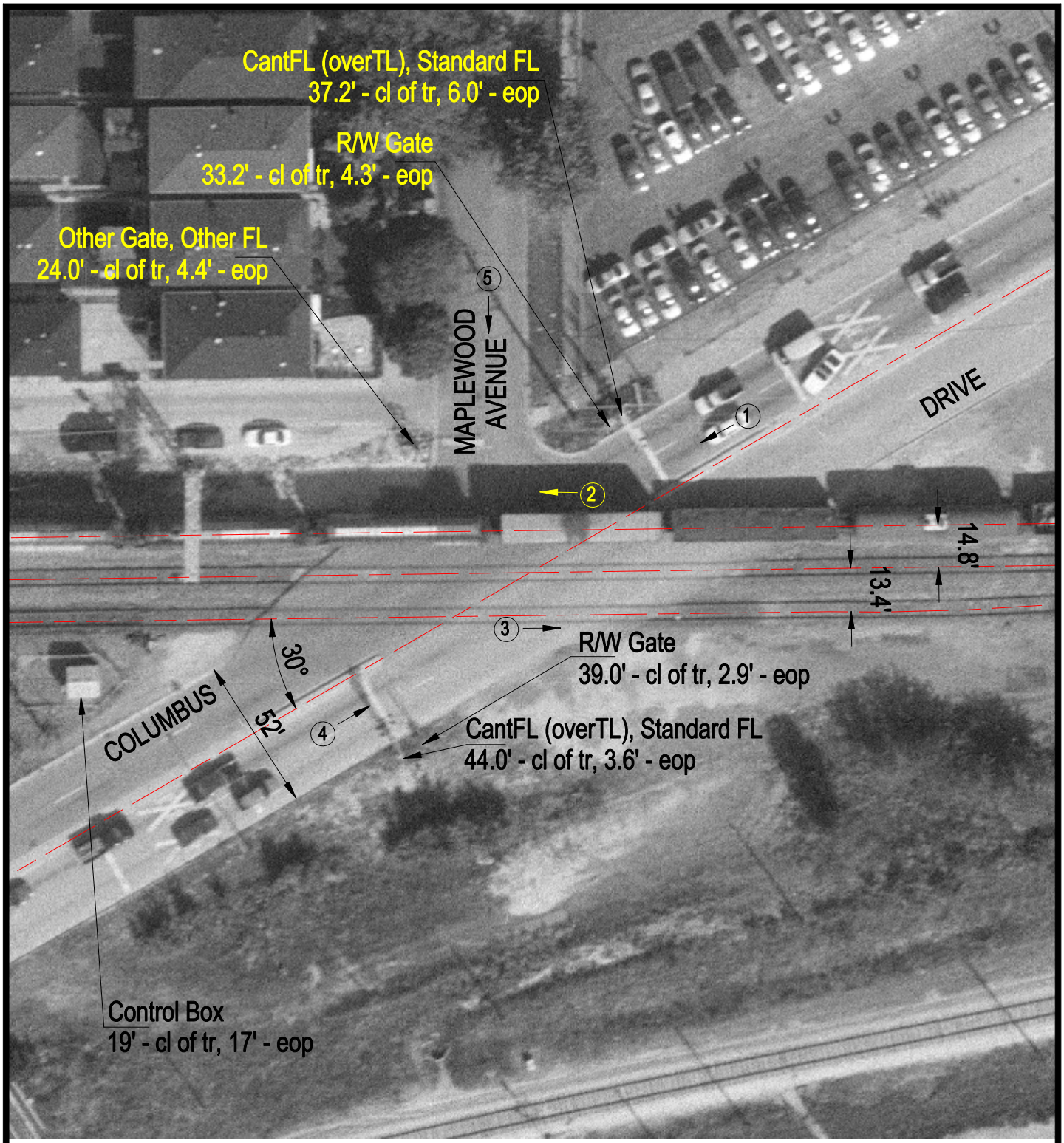

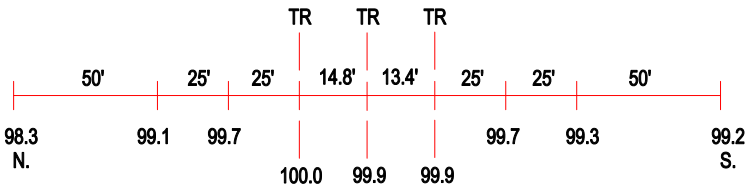

ROAD PROFILE

(3) Photo Location

Crossing #:	843823W
Location:	Cook Co., City of Chicago (I)
Lat/Long:	41°45'28" / 87°41'11"
Railroad:	BRC
Street:	Columbus Drive
Railroad Milepost:	12.96
Crossing Protection:	Train Activated Devices