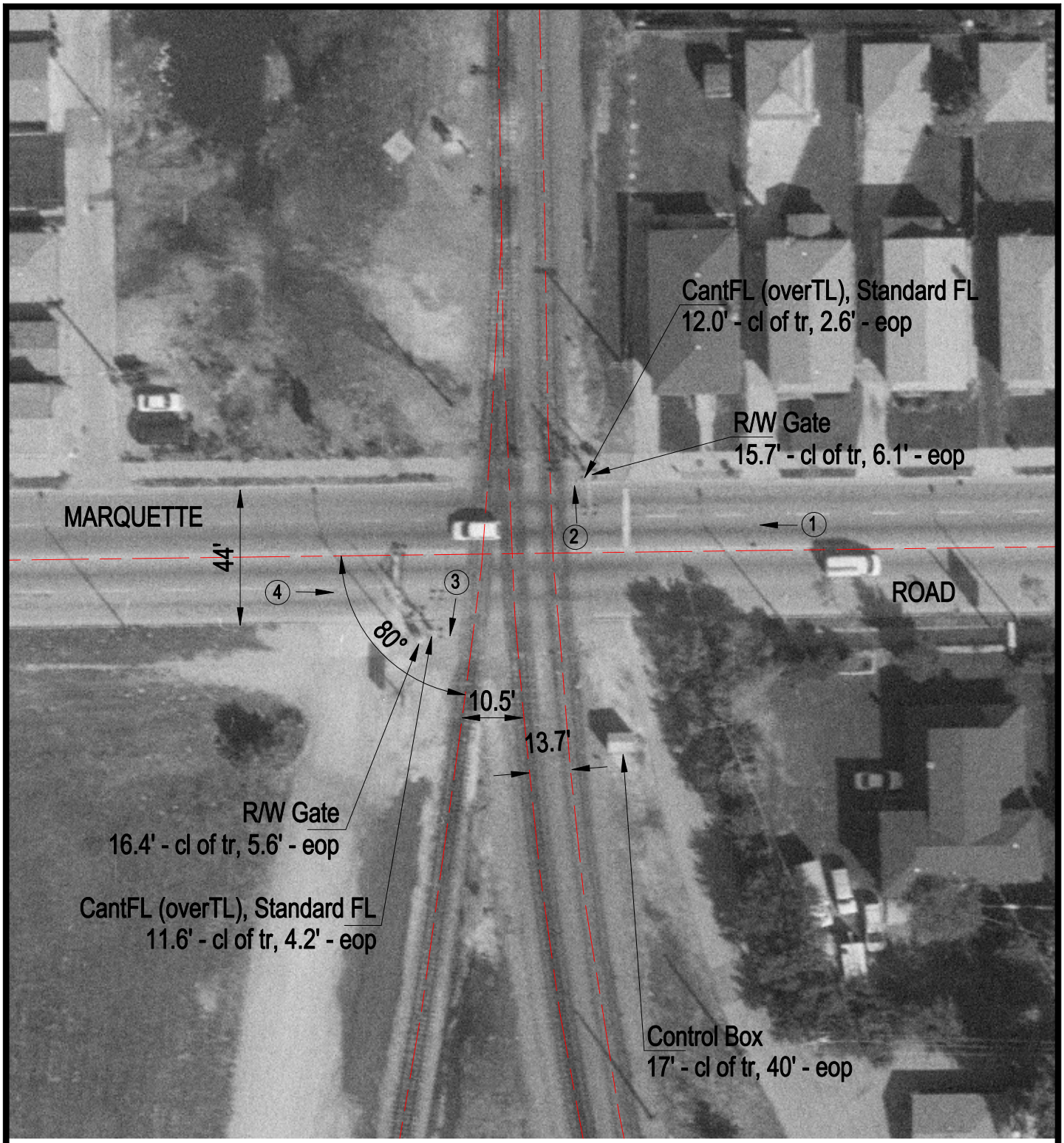

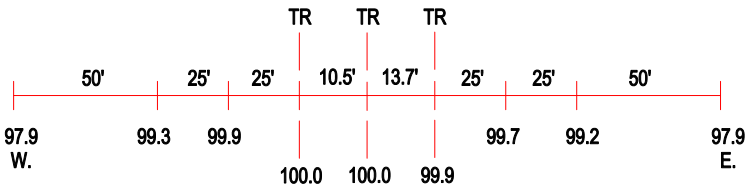

ROAD PROFILE

3 Photo Location

Crossing #:	843811C
Location:	Cook Co., City of Chicago (I)
Lat/Long:	41°46'16" / 87°44'15"
Railroad:	BRC
Street:	Marquette Road
Railroad Milepost:	9.94
Crossing Protection:	Train Activated Devices