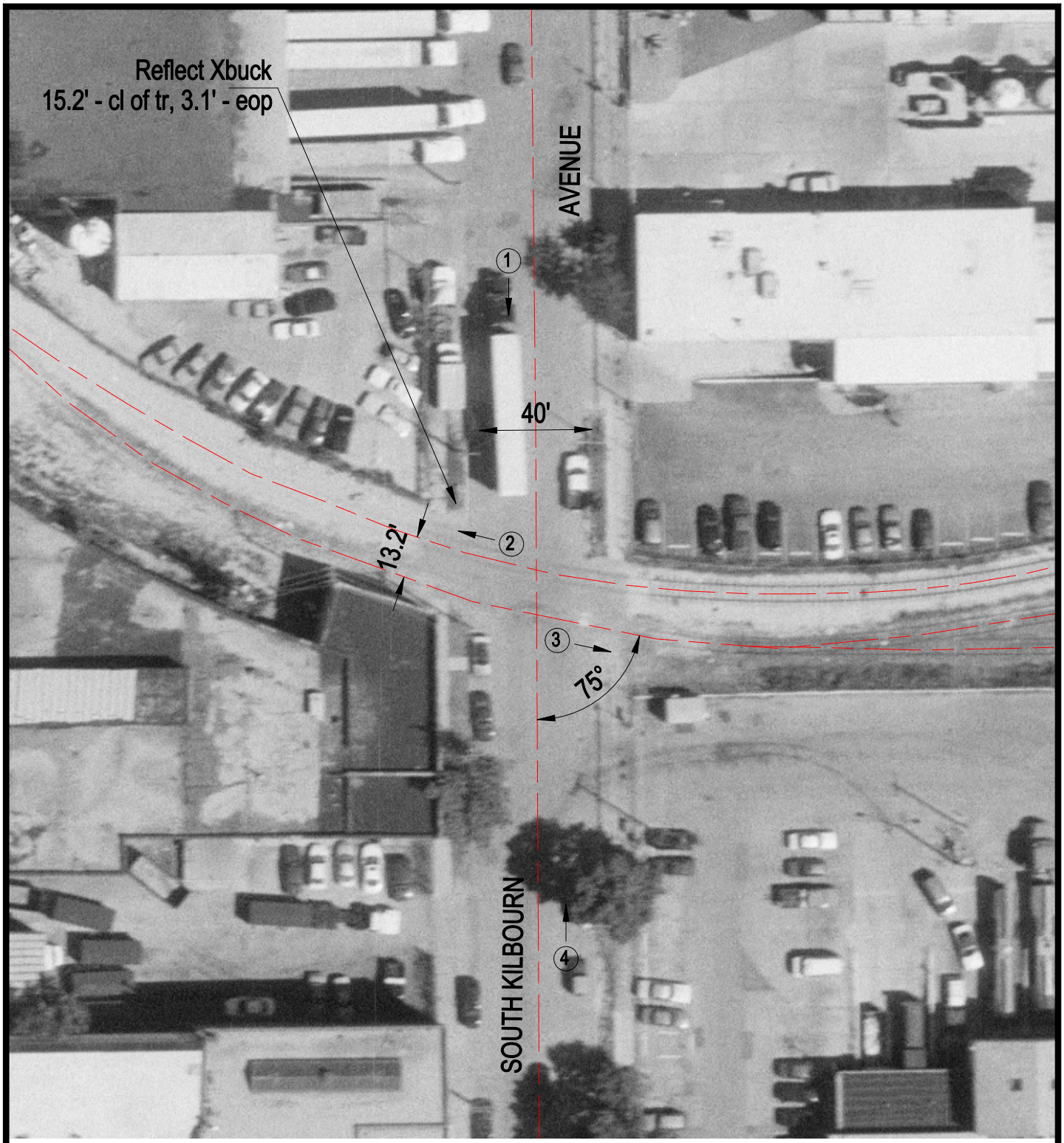

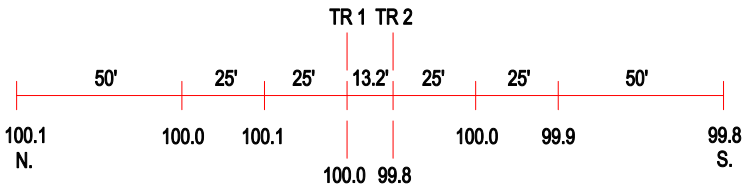

ROAD PROFILE

(3) Photo Location

Crossing #:	843789S
Location:	Cook Co., City of Chicago (I)
Lat/Long:	41°51'25" / 87°44'14"
Railroad:	BRC
Street:	South Kilbourn Avenue
Railroad Milepost:	3.49
Crossing Protection:	Signs