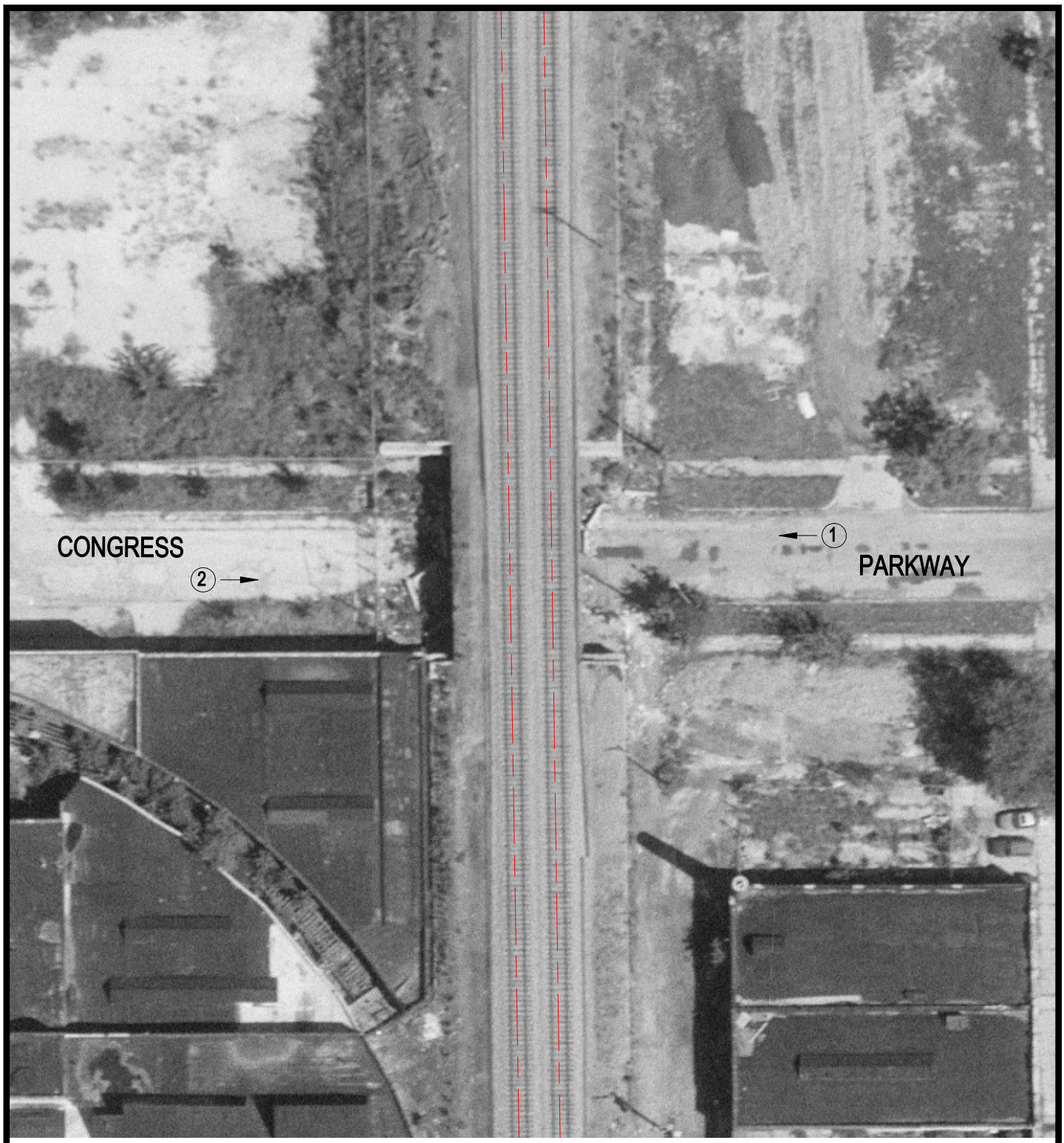

Crossing #: 843773V

Location: Cook Co., City of Chicago (I)

Lat/Long: 41°52'26" / 87°44'26"

Railroad: BRC

Street: Congress Parkway

Railroad Milepost: 2.83

IDOT ID #:

N

SCALE IN FEET

50 0 50

3 Photo Location