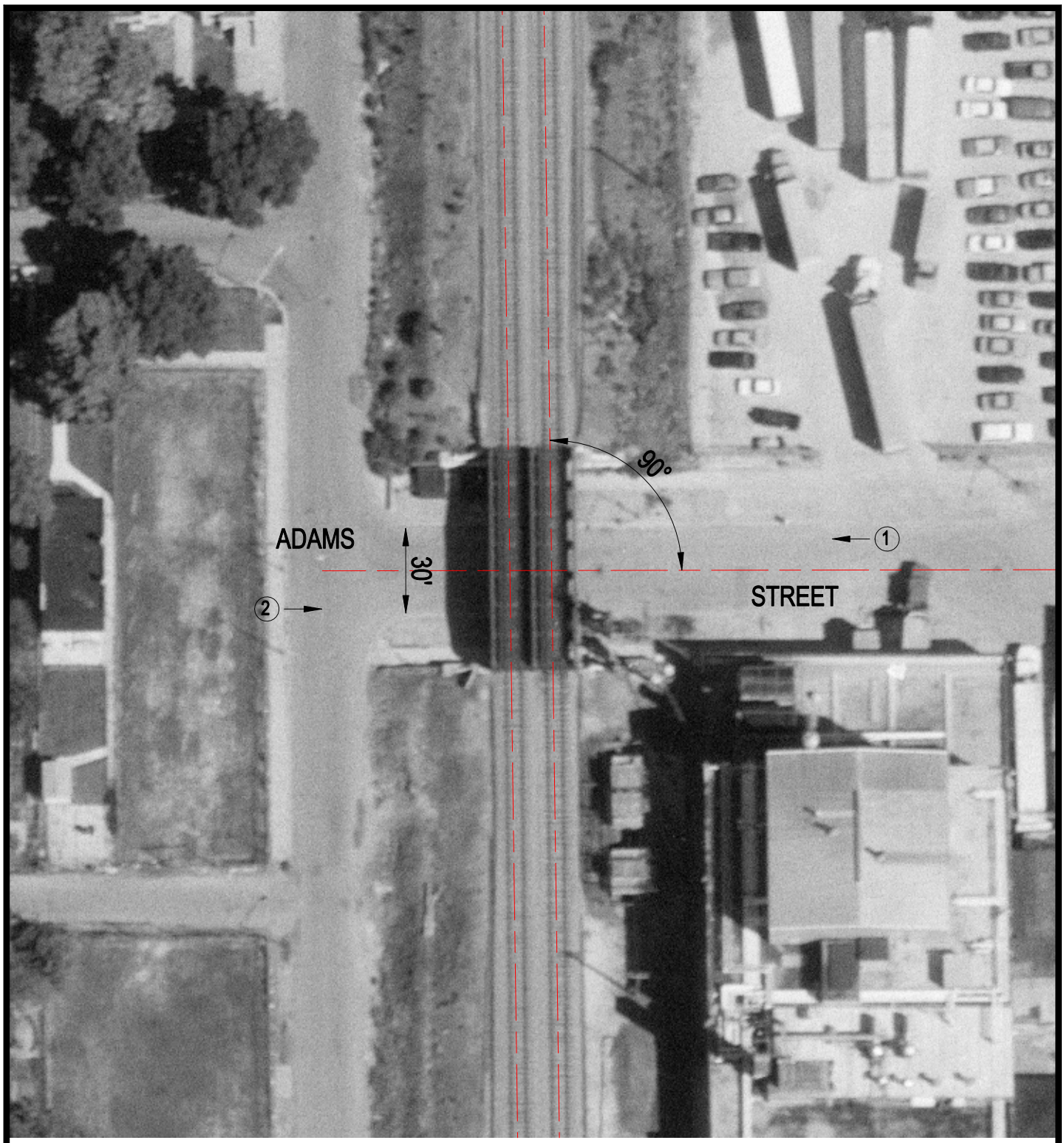

Crossing #: 843770A

Location: Cook Co., City of Chicago (I)

Lat/Long: 41°52'39" / 87°44'25"

Railroad: BRC

Street: Adams Street

Railroad Milepost: 2.57

IDOT ID #:

N

SCALE IN FEET

50 0 50

3 Photo Location