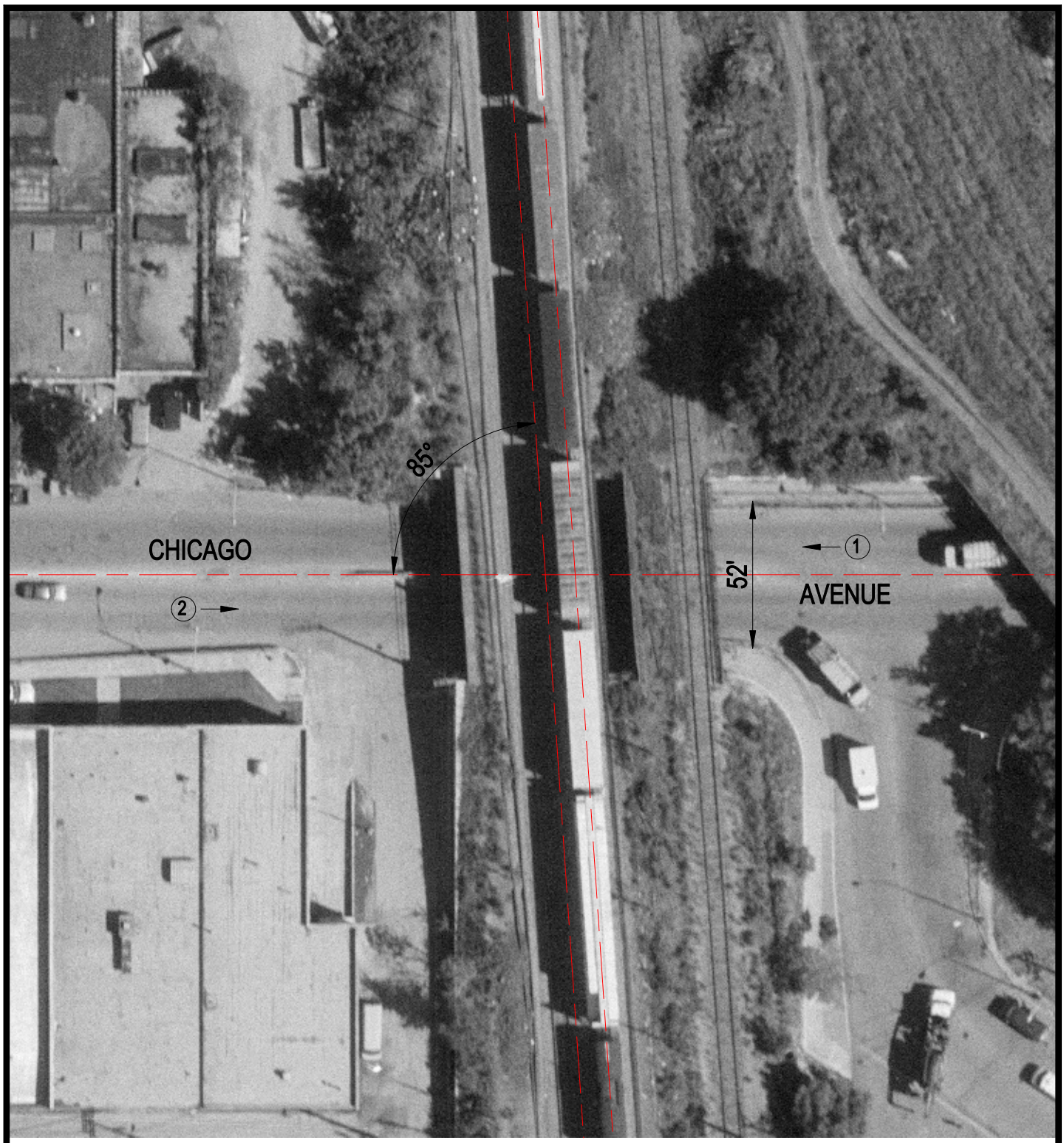

Crossing #: 843760U

Location: Cook Co., City of Chicago (I)

Lat/Long: 41°53'42" / 87°44'29"

Railroad: BRC

Street: Chicago Avenue

Railroad Milepost: 1.38

IDOT ID #:

N

SCALE IN FEET

50 0 50

3 Photo Location