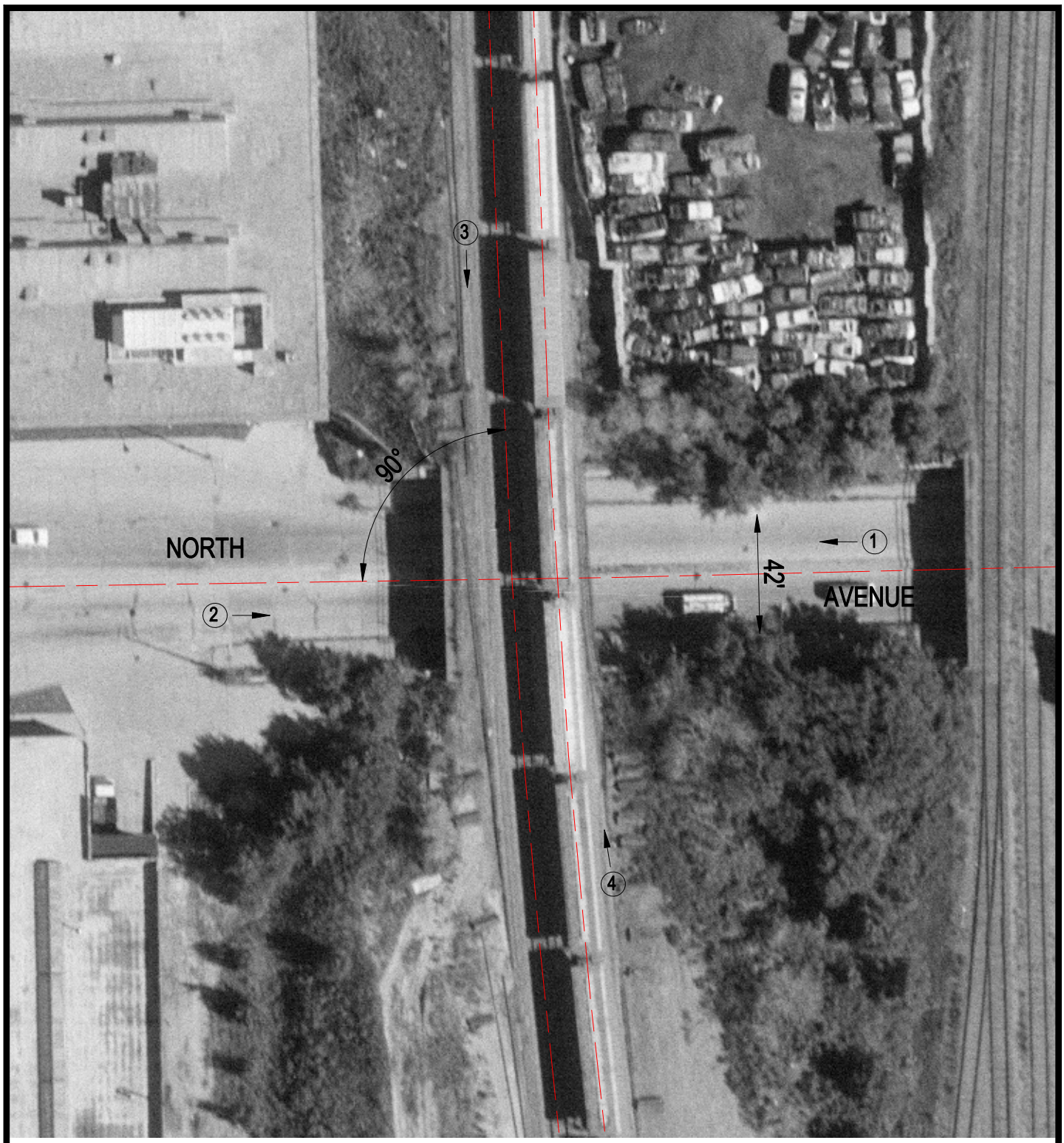


Crossing #: 843750N

Location: Cook Co., City of Chicago (I)

Lat/Long: 41°54'34" / 87°44'32"

Railroad: BRC

Street: North Avenue

Railroad Milepost: 0.37

IDOT ID #:

N

SCALE IN FEET

50 0 50

3 Photo Location