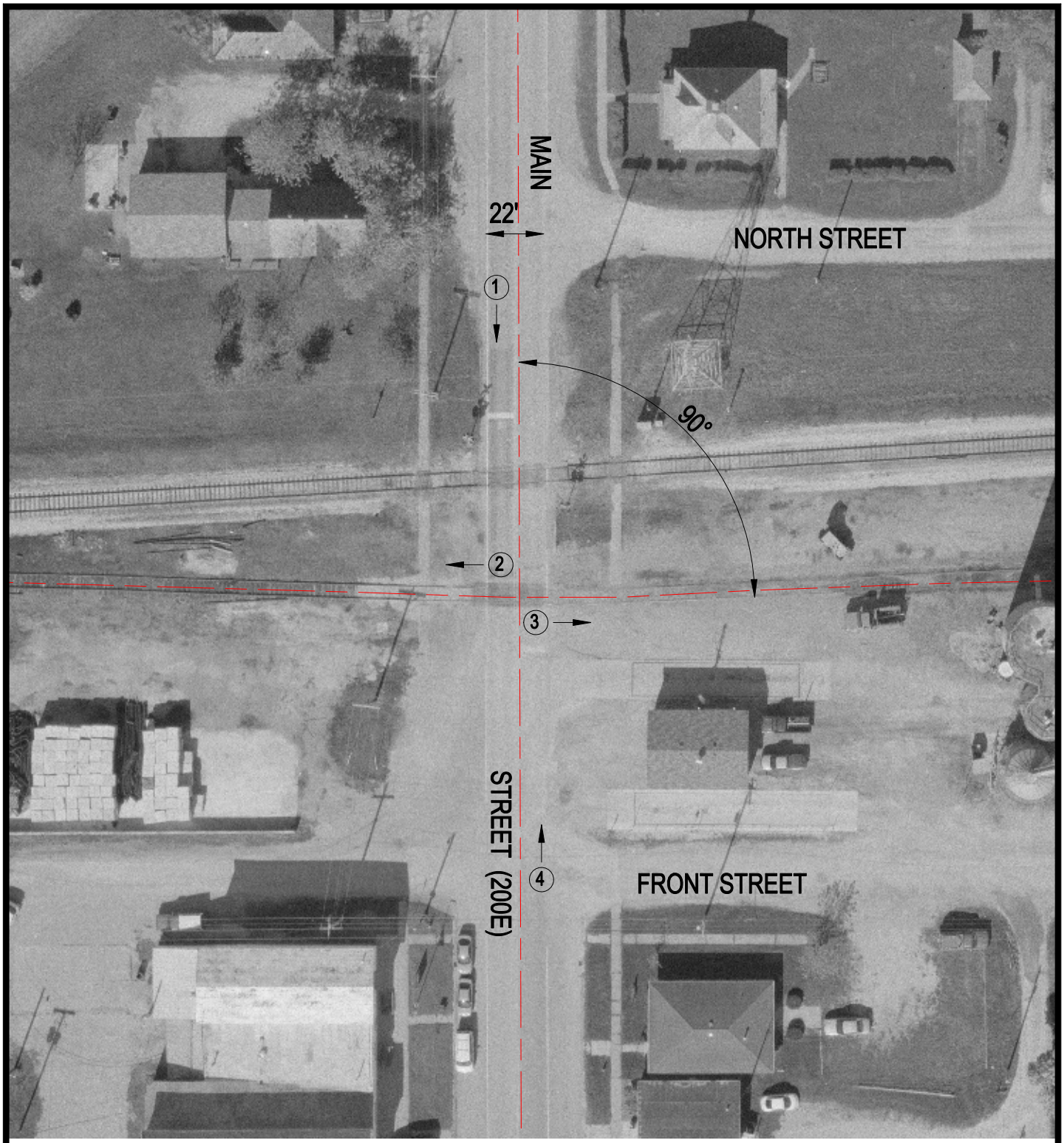

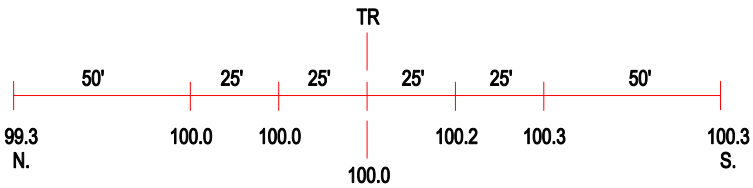

ROAD PROFILE

3 Photo Location

Crossing #: 010001O

Location: Champaign Co., City of Seymour (I)

Lat/Long: 40°06'30" / 88°25'36"

Railroad: N/A

Street: Main Street (200E)

Railroad Milepost: N/A

Crossing Protection: None