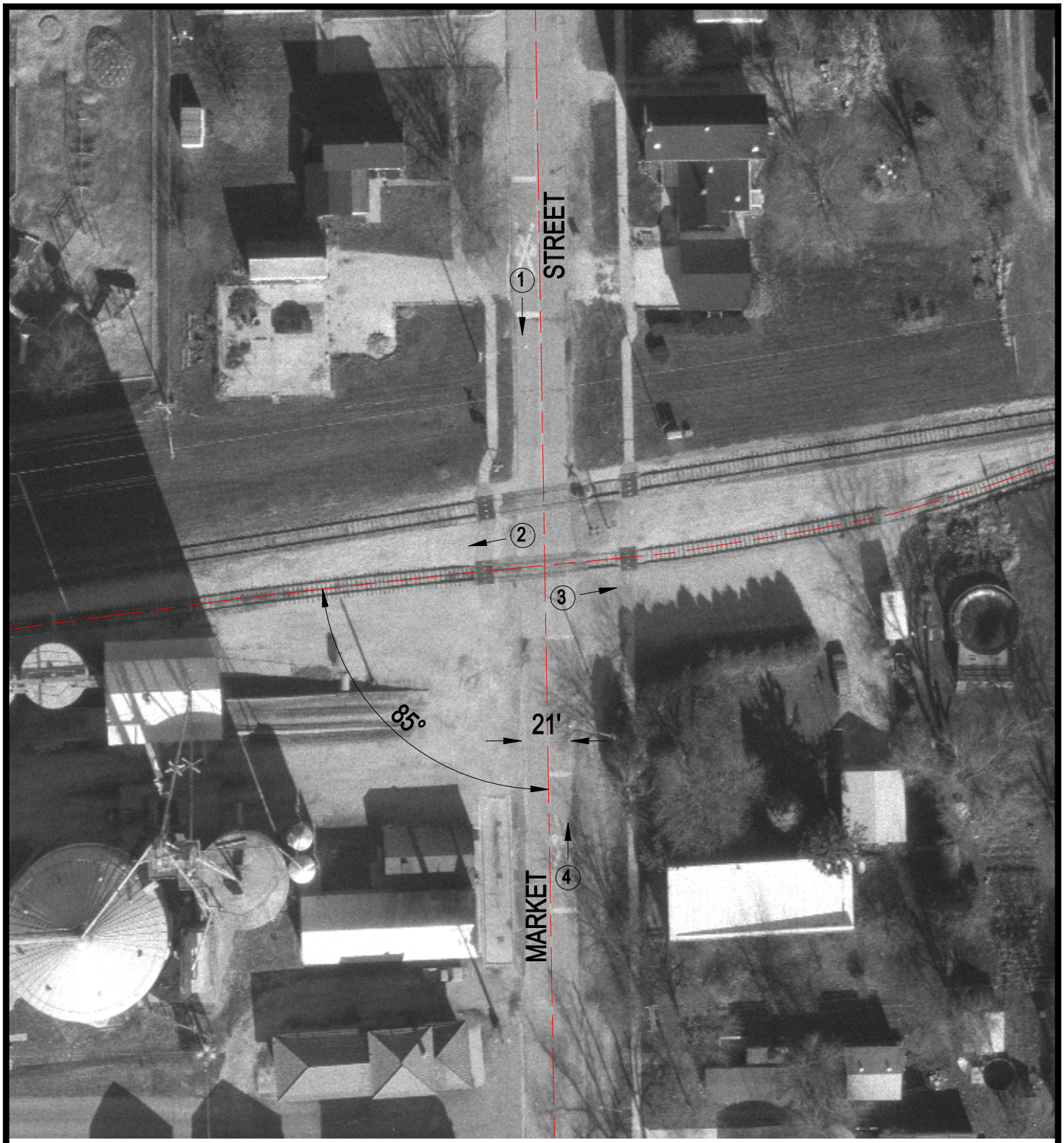

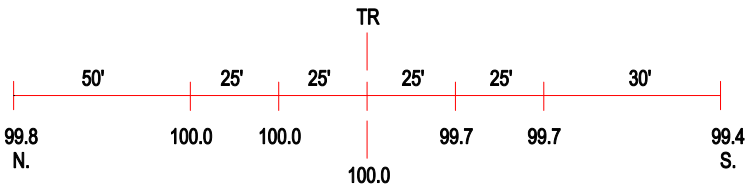

ROAD PROFILE

(3) Photo Location

Crossing #: 010002O

Location: Champaign Co., City of Bondville (I)

Lat/Long: 40°06'39" / 88°22'11"

Railroad: IC

Street: Market Street

Railroad Milepost: N/A

Crossing Protection: None