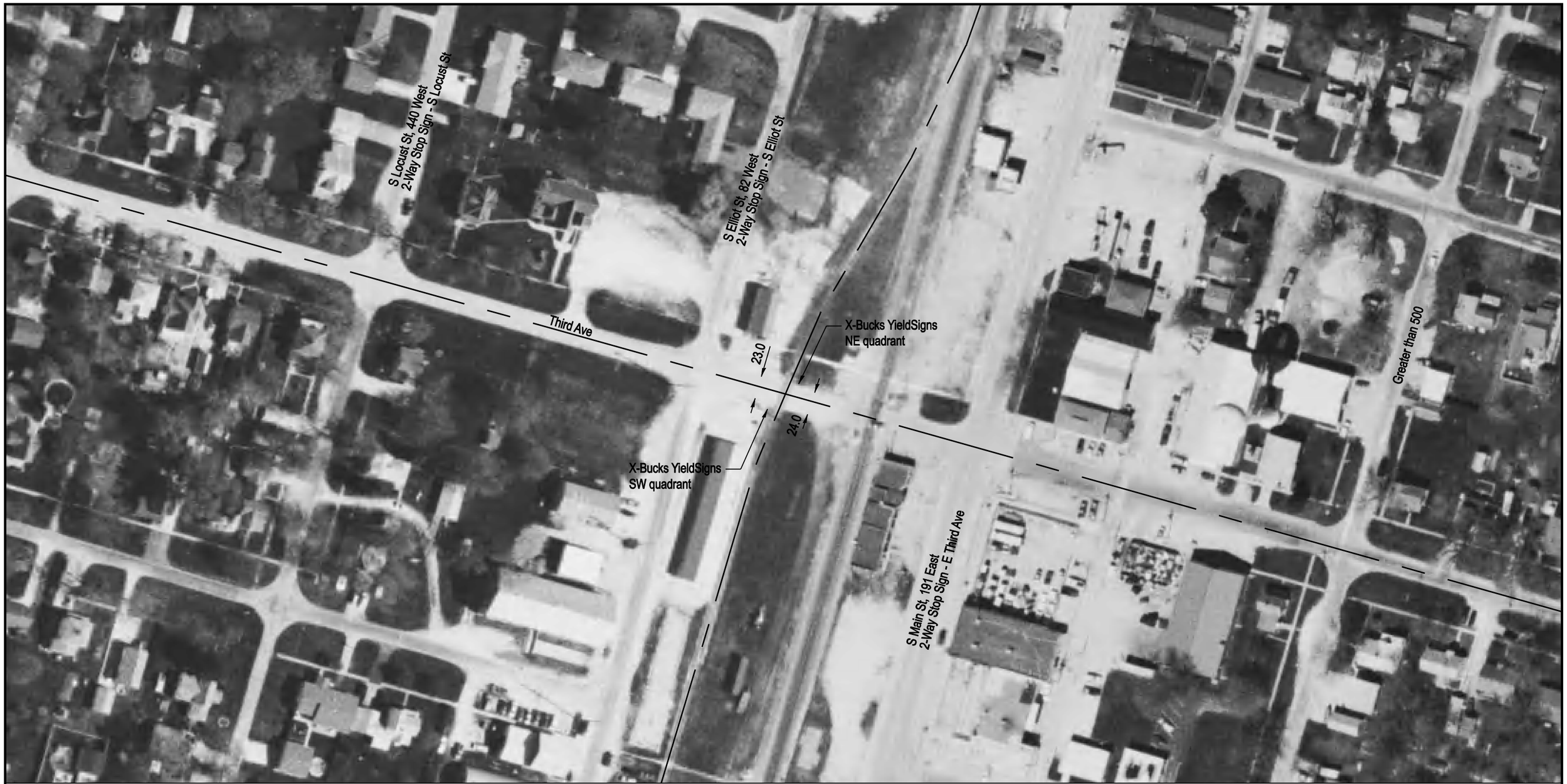

Aerial Imagery Courtesy of IDOT @ 2006

NOTE: ALL MEASUREMENTS ARE IN FEET

DOT/AAR Inventory #: 800313O

Location: Iroquois Co., Clifton, IL

Lat/Long: 40º 56' 7"/-87º 56' 6"

Railroad Milepost-Line: Not Available-Not Available

Crossing Angle (Deg.): 85

Crossing Width (By Track): 39.5

Number of Tracks: 1

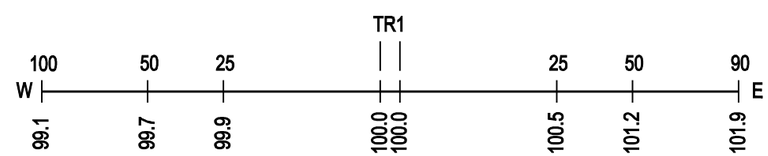

ROAD PROFILE

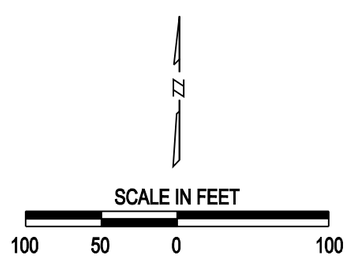

Copyright 2010 by The State of Illinois