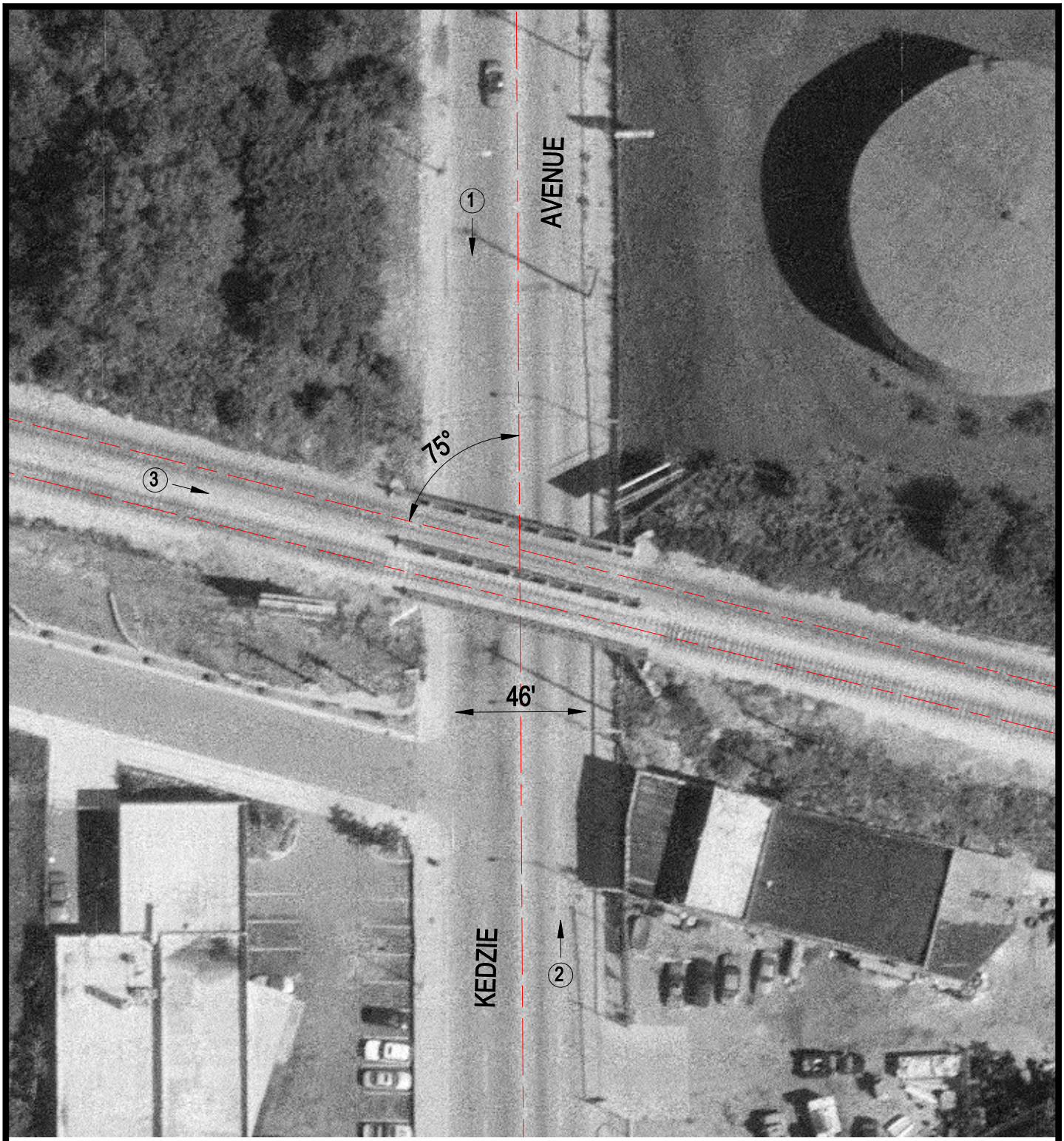

Crossing #: 840382R

Location: Cook Co., City of Chicago (I)

Lat/Long: 41°49'57" / 87°42'18"

Railroad: IC

Street: Kedzie Avenue

Railroad Milepost: 1.03

IDOT ID #:

N

SCALE IN FEET

50 0 50

3 Photo Location