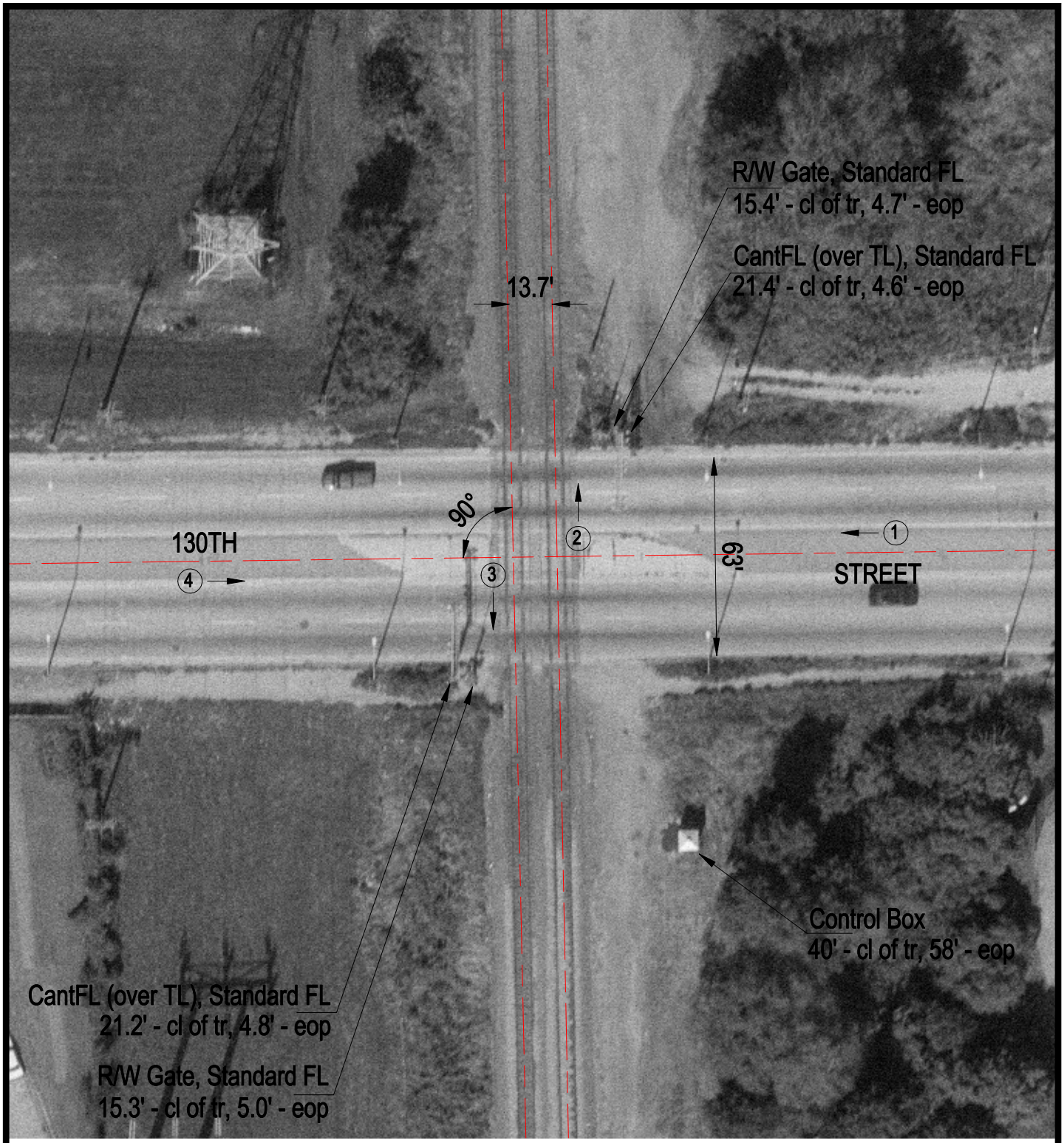

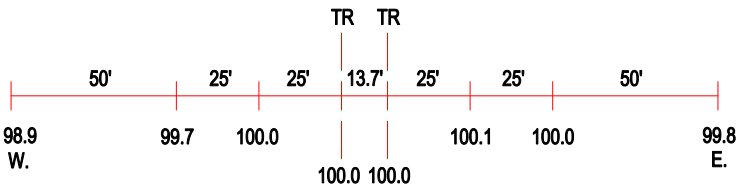

ROAD PROFILE

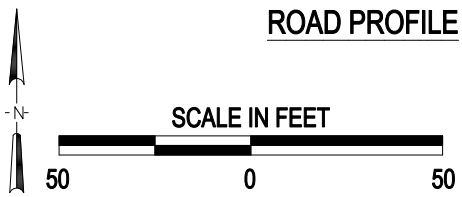

(3) Photo Location

Crossing #:	840144X
Location:	Cook Co., City of Chicago (I)
Lat/Long:	41°39'33" / 87°36'45"
Railroad:	UP
Street:	130thStreet
Railroad Milepost:	15.45
Crossing Protection:	Train Activated Devices