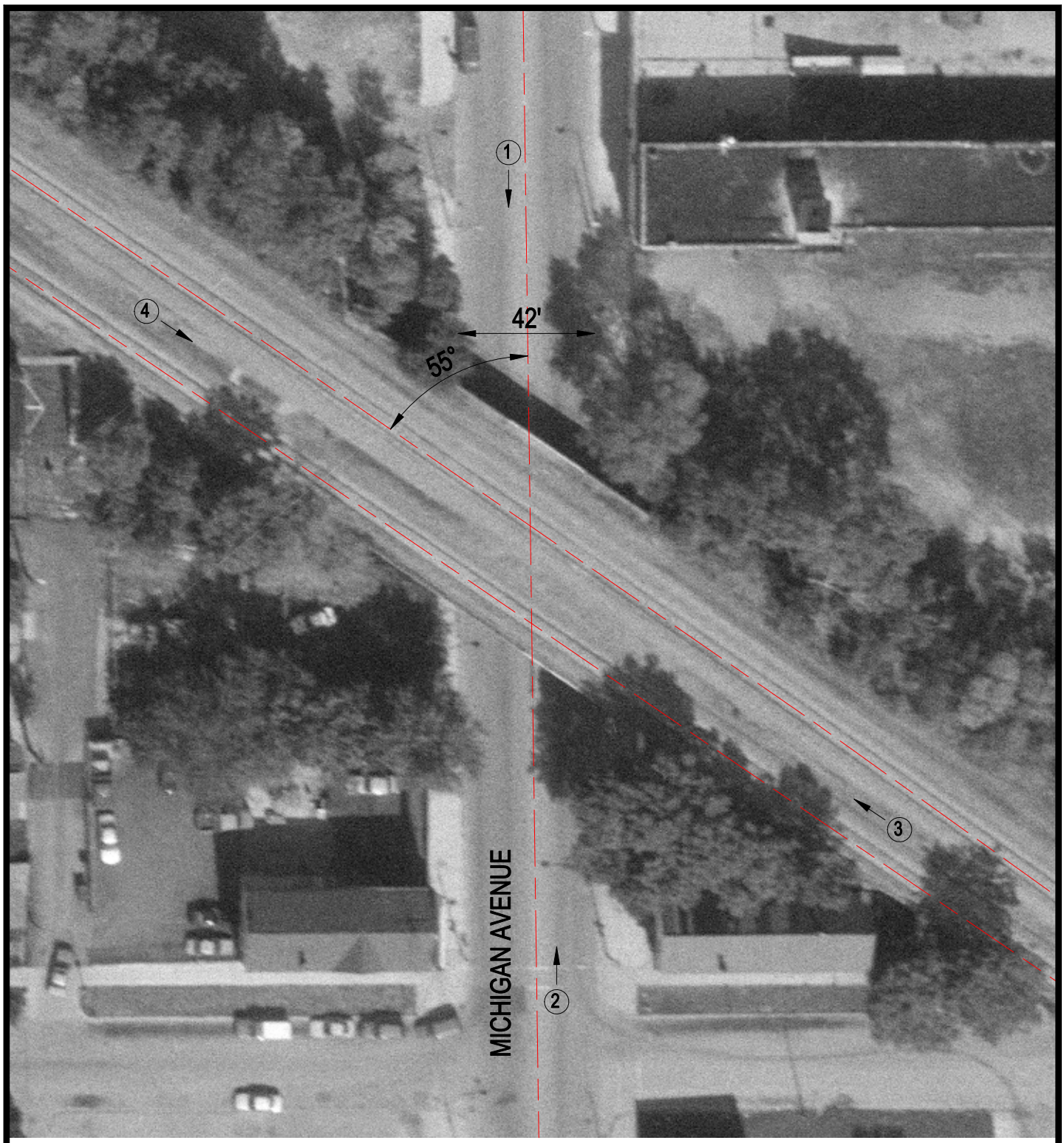

Crossing #: 840139B

Location: Cook Co., City of Chicago (I)

Lat/Long: 41°41'00" / 87°37'14"

Railroad: CWI

Street: Michigan Avenue

Railroad Milepost: 13.59

IDOT ID #:

N

SCALE IN FEET

50 0 50

3 Photo Location