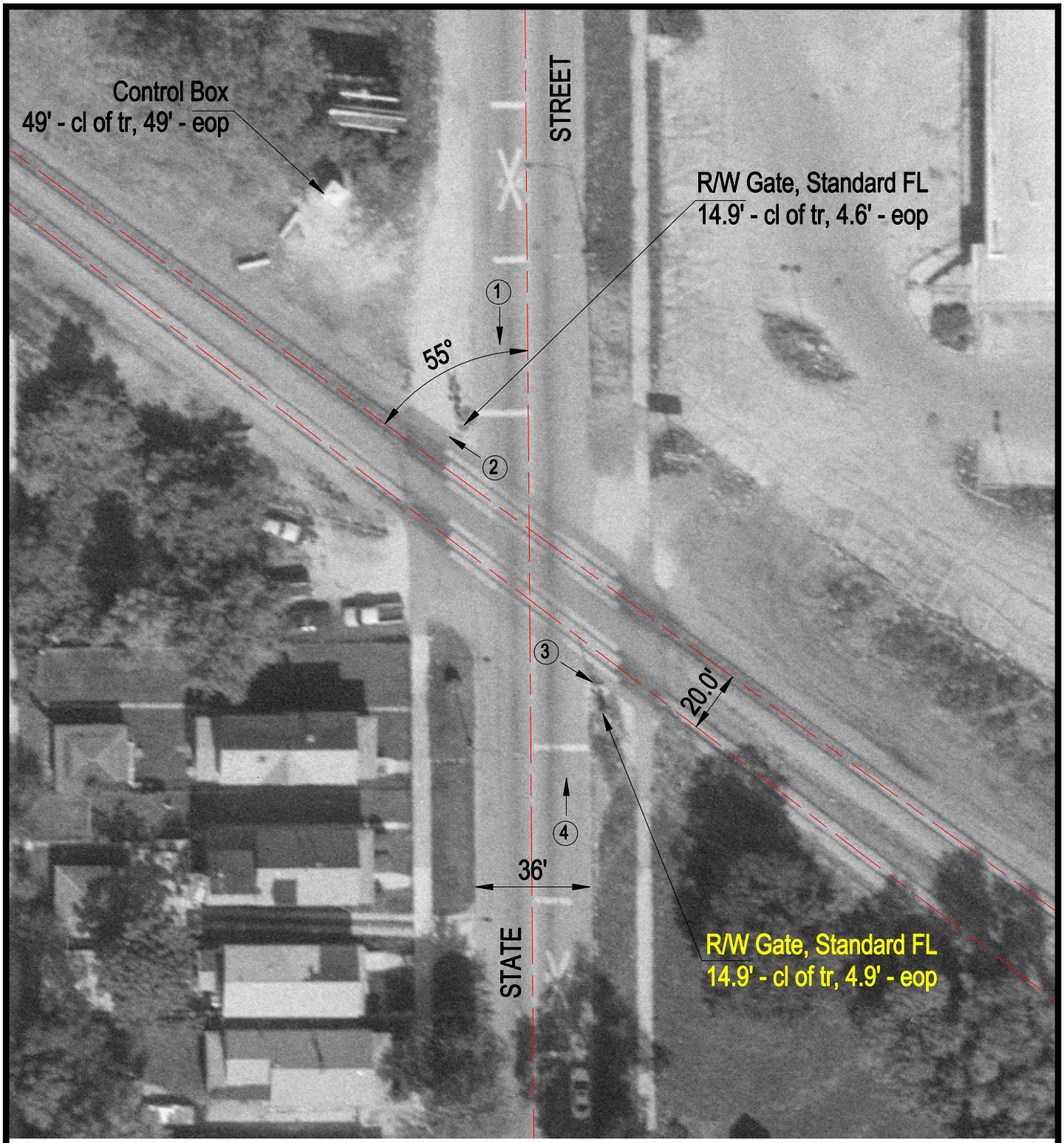

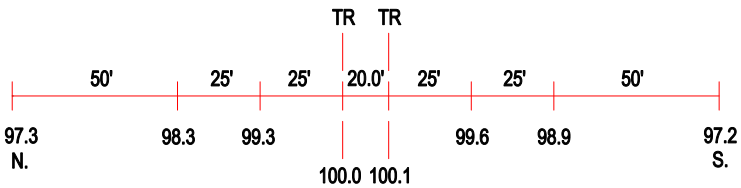

ROAD PROFILE

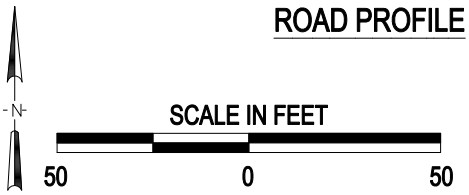

3 Photo Location

Crossing #:	840138U
Location:	Cook Co., City of Chicago (I)
Lat/Long:	41°41'04" / 87°37'22"
Railroad:	UP
Street:	State Street
Railroad Milepost:	13.45
Crossing Protection:	Train Activated Devices