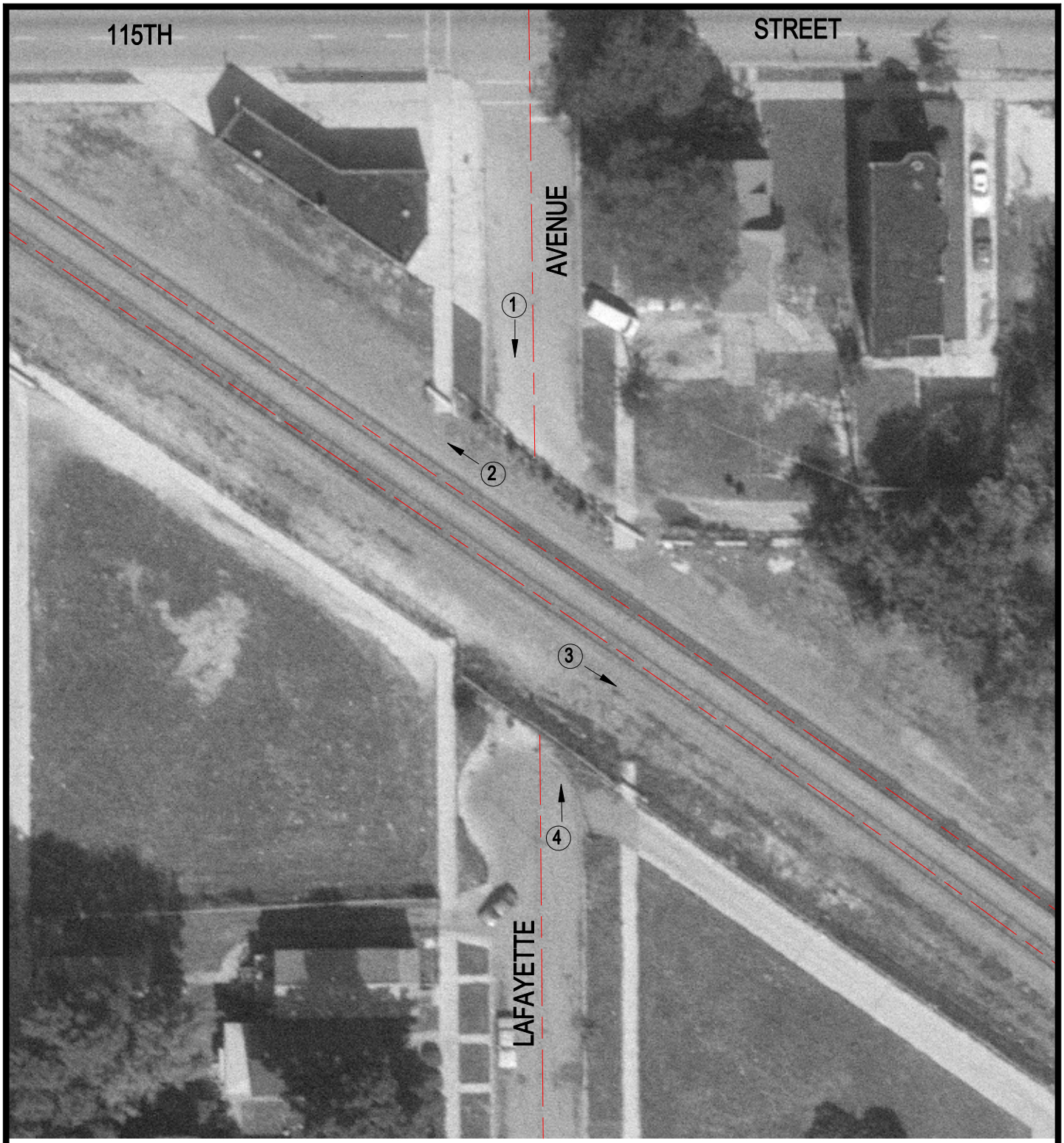

Crossing #:	840137M
Location:	Cook Co., City of Chicago (I)
Lat/Long:	41°41'04" / 87°37'27"
Railroad:	UP
Street:	LaFayette Avenue
Railroad Milepost:	13.37
Crossing Protection:	None

N

SCALE IN FEET

50 0 50

3 Photo Location