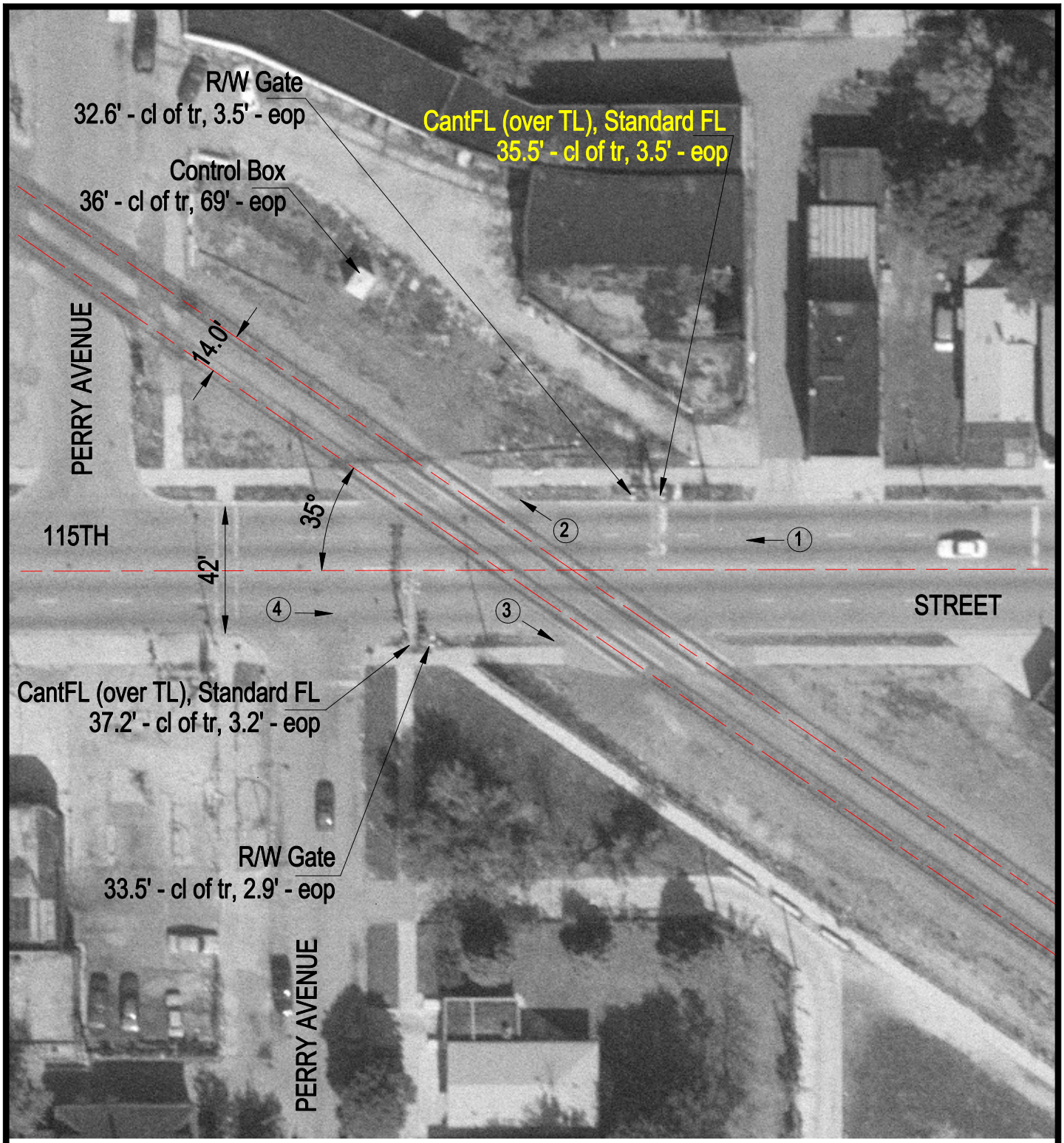

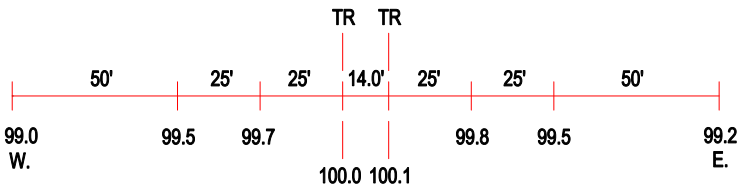

ROAD PROFILE

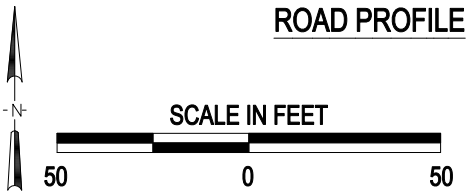

(3) Photo Location

Crossing #:	840136F
Location:	Cook Co., City of Chicago (I)
Lat/Long:	41°41'06" / 87°37'30"
Railroad:	UP
Street:	115th Street
Railroad Milepost:	13.32
Crossing Protection:	Train Activated Devices