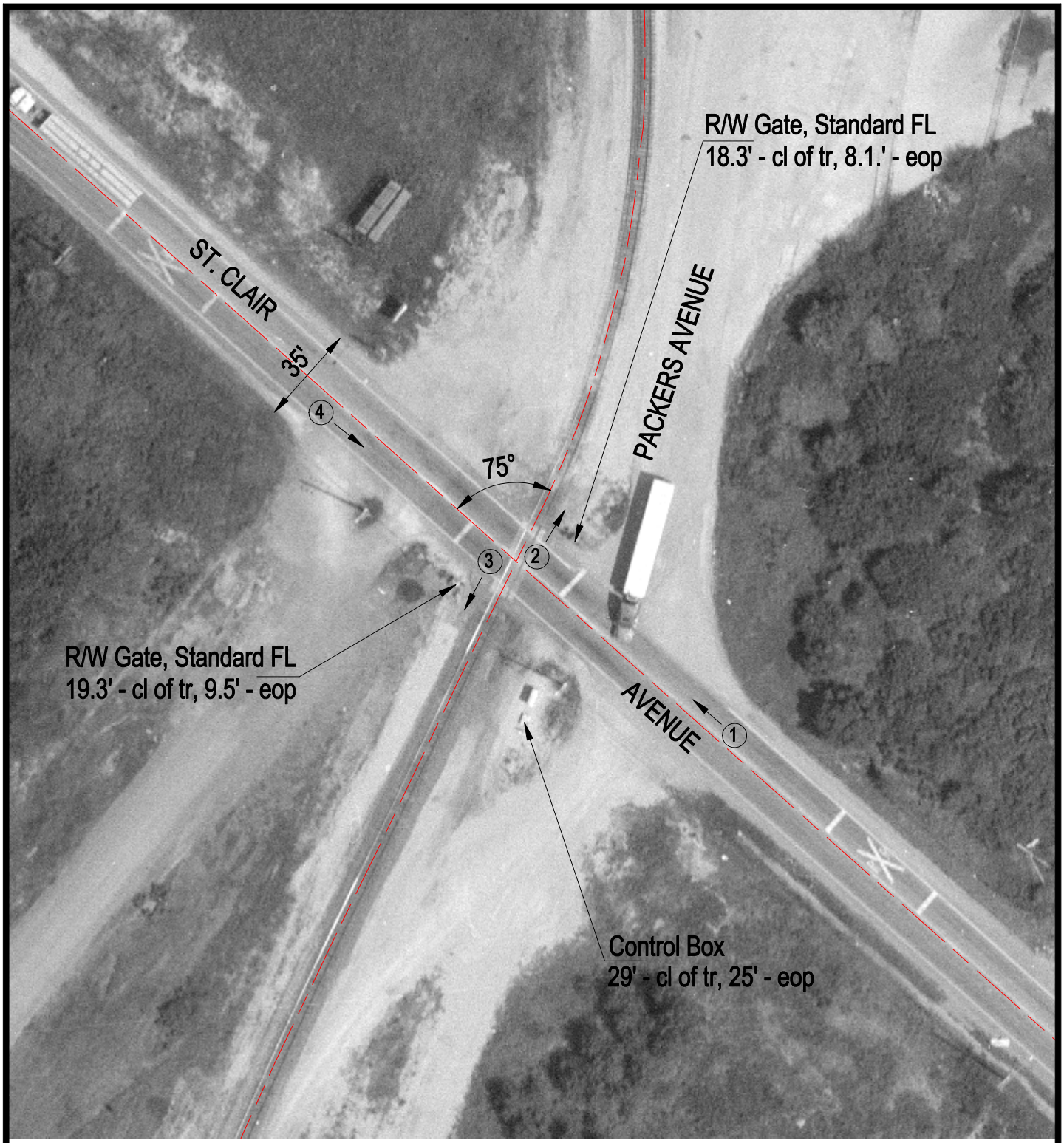

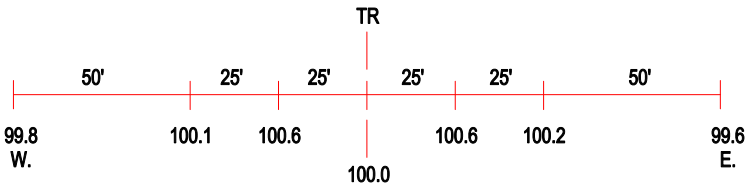

ROAD PROFILE

3 Photo Location

Crossing #:	803384F
Location:	St. Clair Co., City of East St. Louis (N)
Lat/Long:	38°38'24" / 90°09'18"
Railroad:	TRRA
Street:	St. Clair Avenue
Railroad Milepost:	65.00
Crossing Protection:	Train Activated Devices