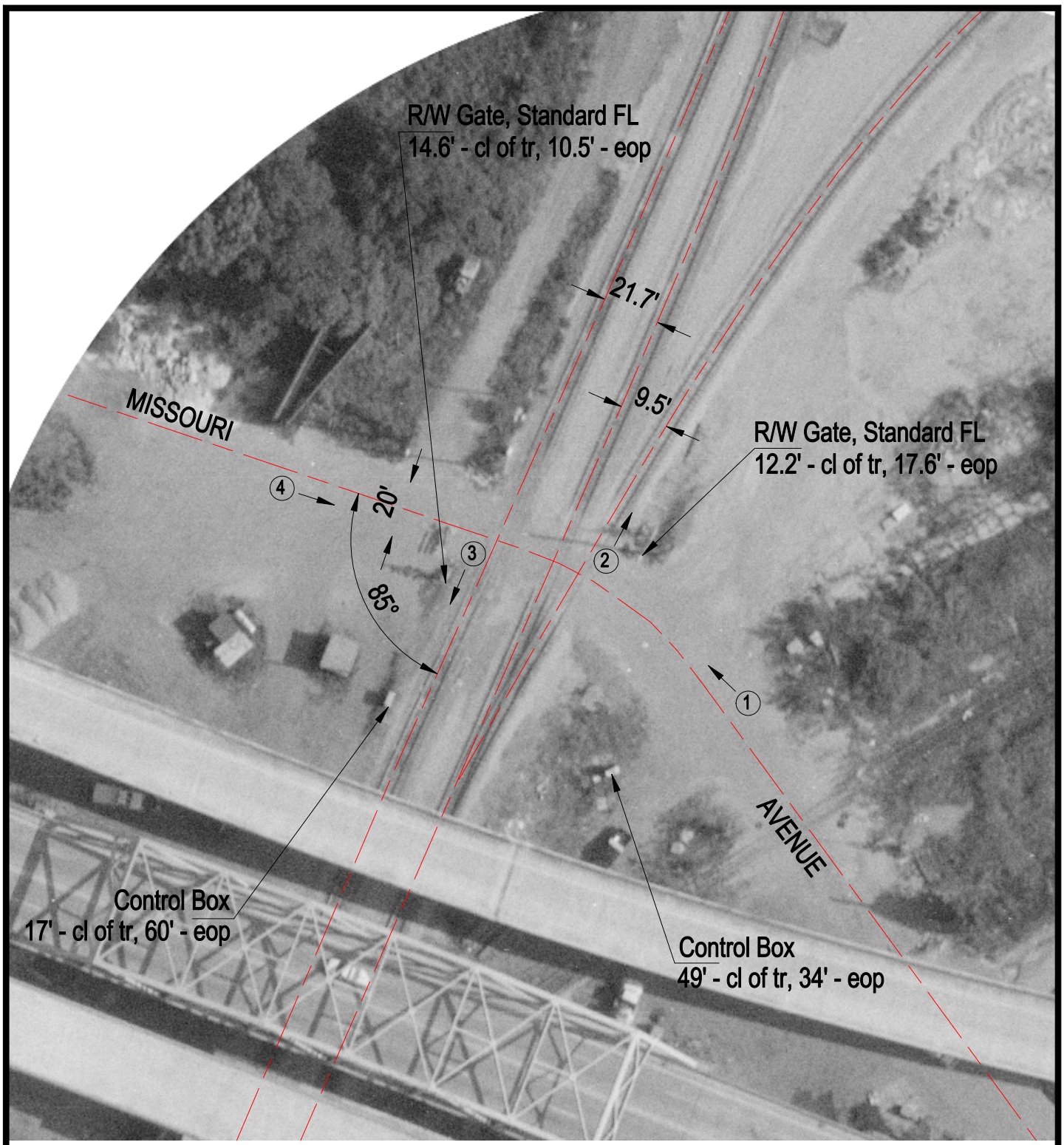

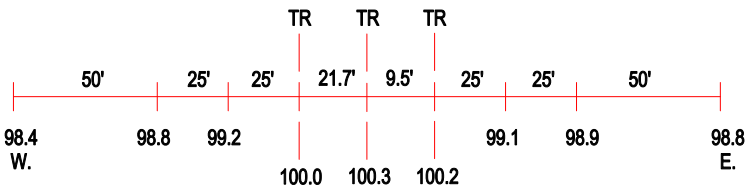

ROAD PROFILE

3 Photo Location

Crossing #:	803383Y
Location:	St. Clair Co., City of East St. Louis (I)
Lat/Long:	38°37'46" / 90°09'48"
Railroad:	TRRA
Street:	Missouri Avenue
Railroad Milepost:	N/A
Crossing Protection:	Train Activated Devices