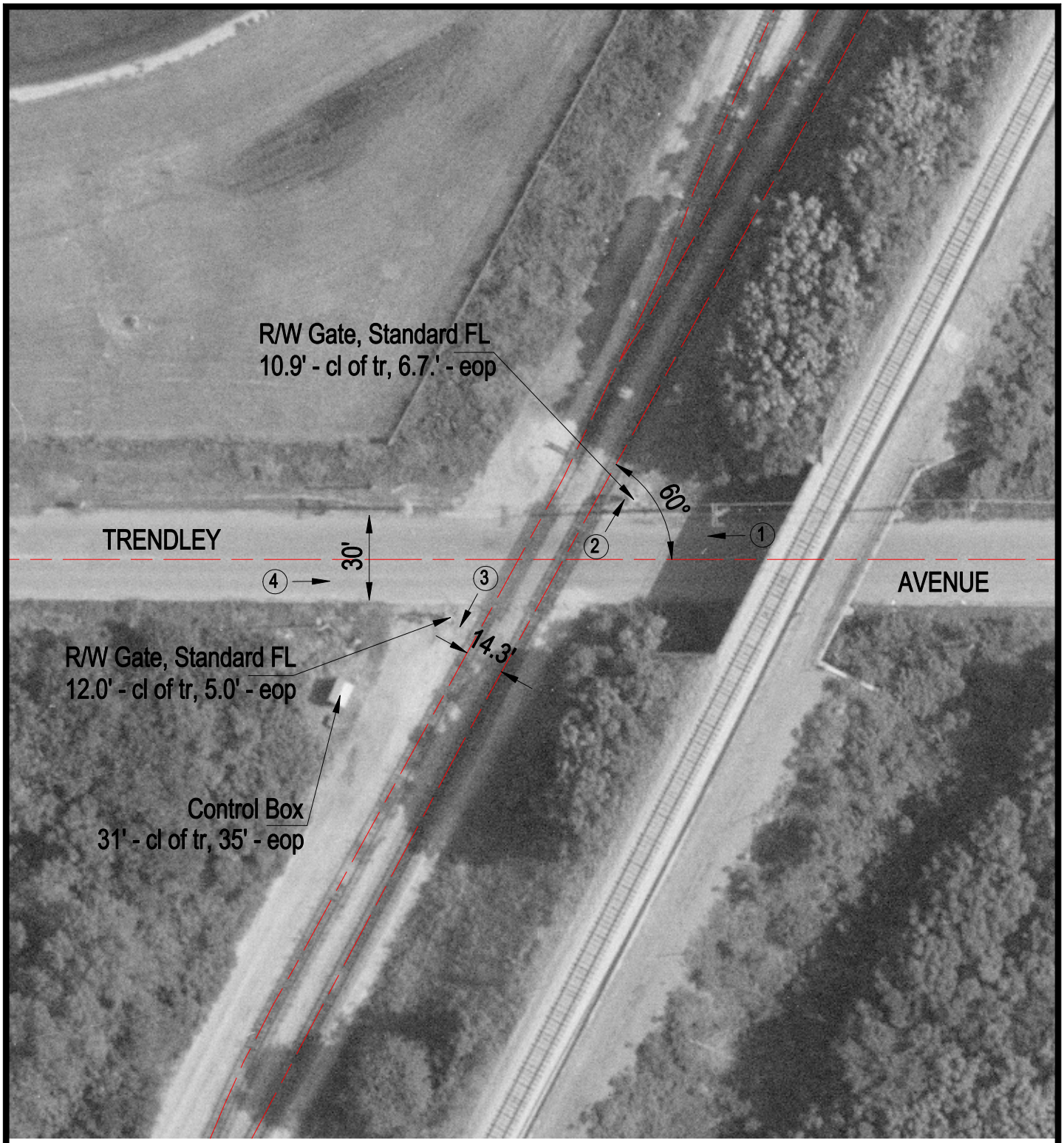

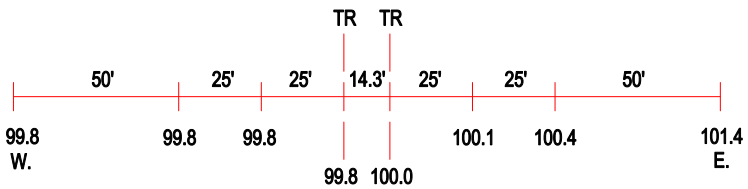

ROAD PROFILE

3 Photo Location

Crossing #:	803379J
Location:	St. Clair Co., City of East St. Louis (I)
Lat/Long:	38°37'18" / 90°10'13"
Railroad:	TRRA
Street:	Trendley Avenue
Railroad Milepost:	65.00
Crossing Protection:	Train Activated Devices