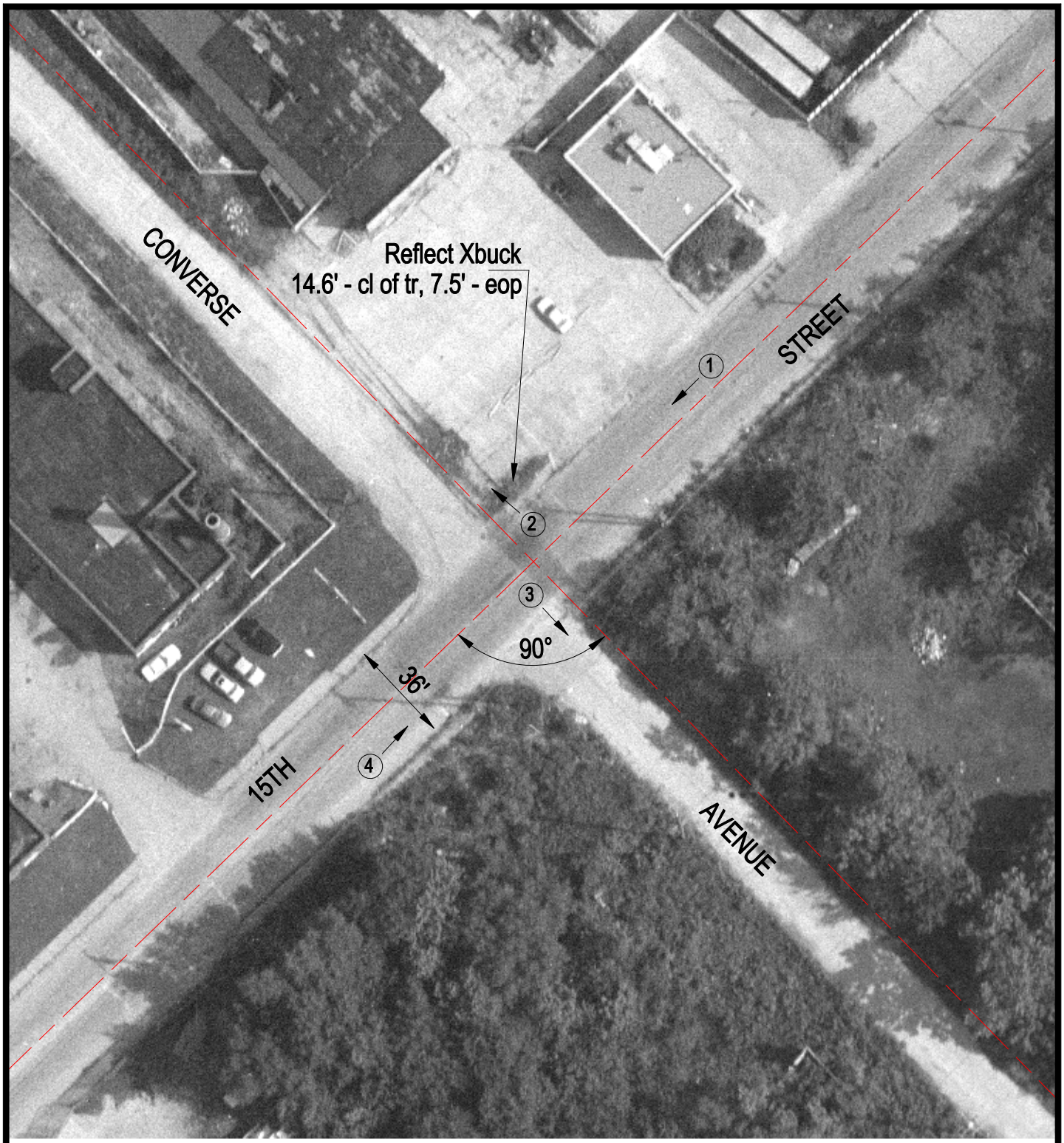

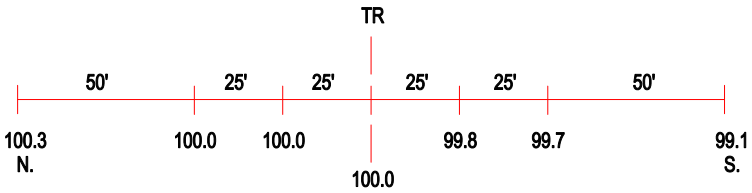

ROAD PROFILE

3 Photo Location

Crossing #:	803374A
Location:	St. Clair Co., City of East St. Louis (I)
Lat/Long:	38°36'46" / 90°09'10"
Railroad:	TRRA
Street:	15th Street
Railroad Milepost:	54.00
Crossing Protection:	Sign