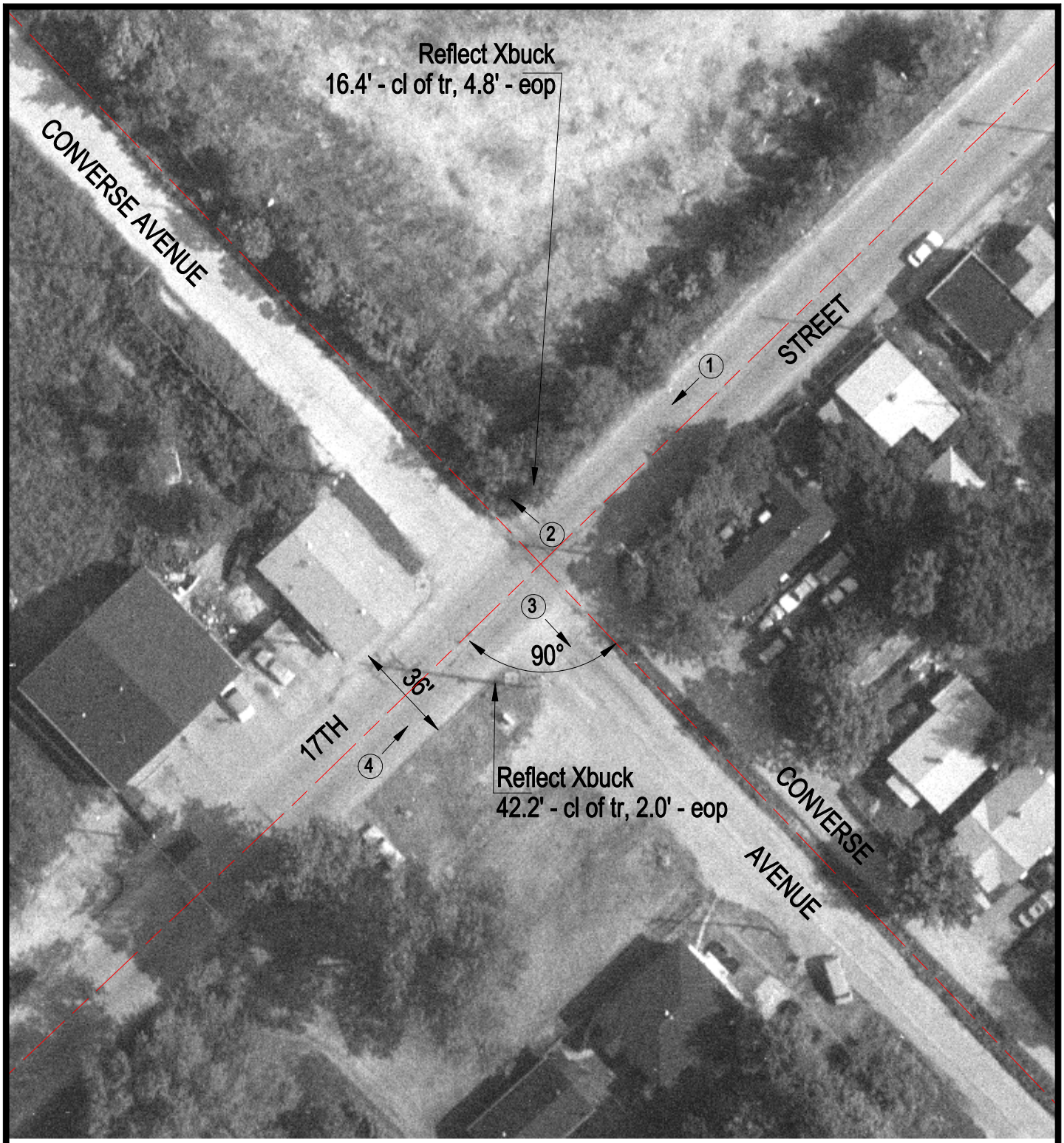

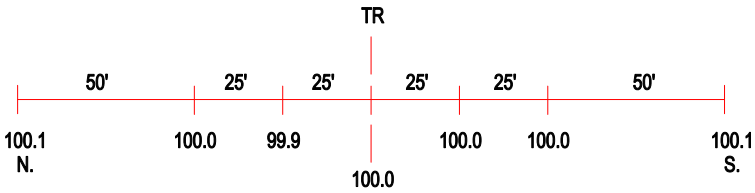

ROAD PROFILE

3 Photo Location

Crossing #:	803372L
Location:	St. Clair Co., City of East St. Louis (I)
Lat/Long:	38°36'38" / 90°09'02"
Railroad:	TRRA
Street:	17th Street
Railroad Milepost:	52.00
Crossing Protection:	Signs