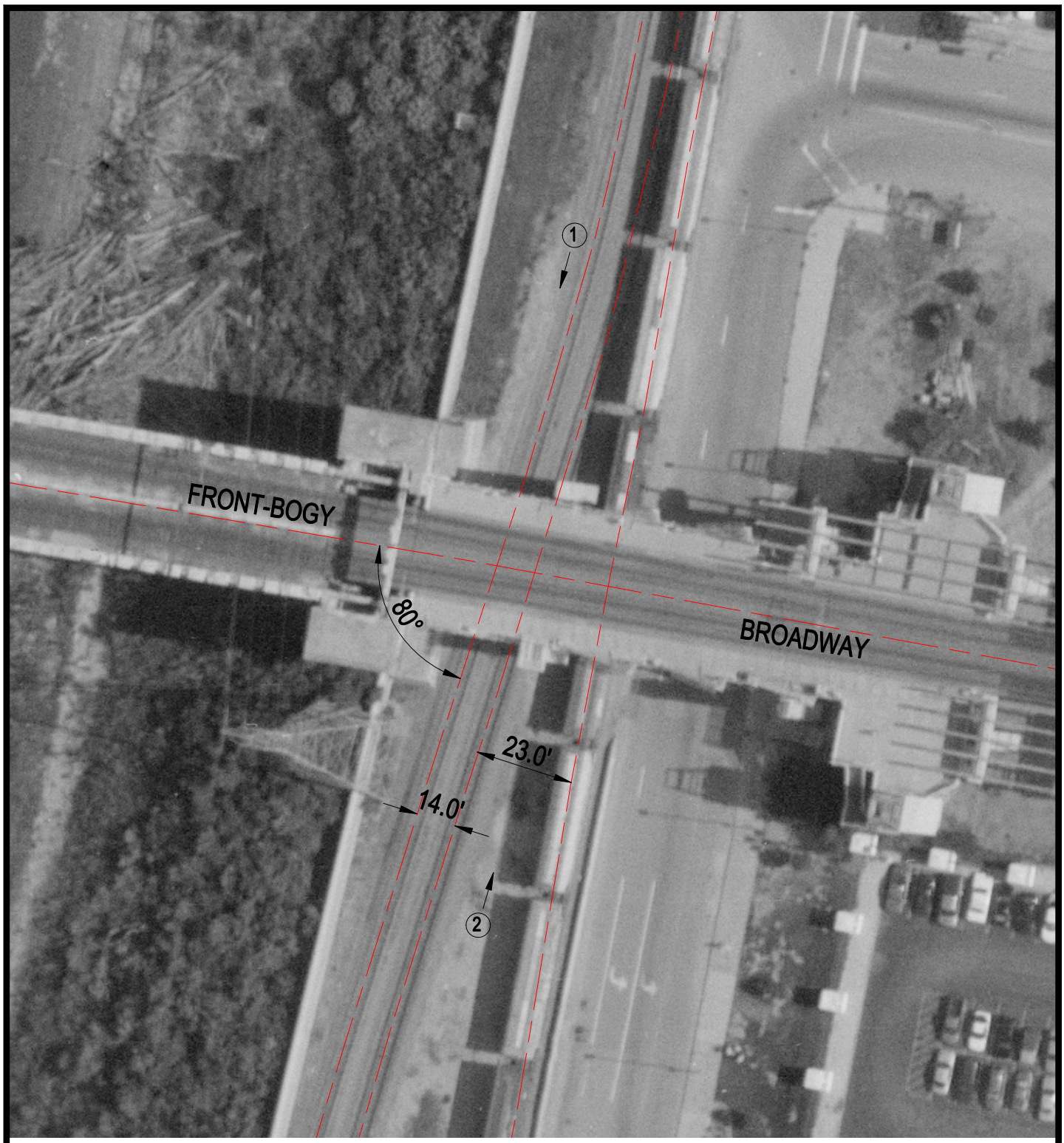

Crossing #: 803215T

Location: St. Clair Co., City of East St. Louis (I)

Lat/Long: 38°37'43" / 90°10'31"

Railroad: TRRA

Street: Front-Bogy/Broadway

Railroad Milepost: 74.00

IDOT ID #:

N

SCALE IN FEET

50 0 50

3 Photo Location