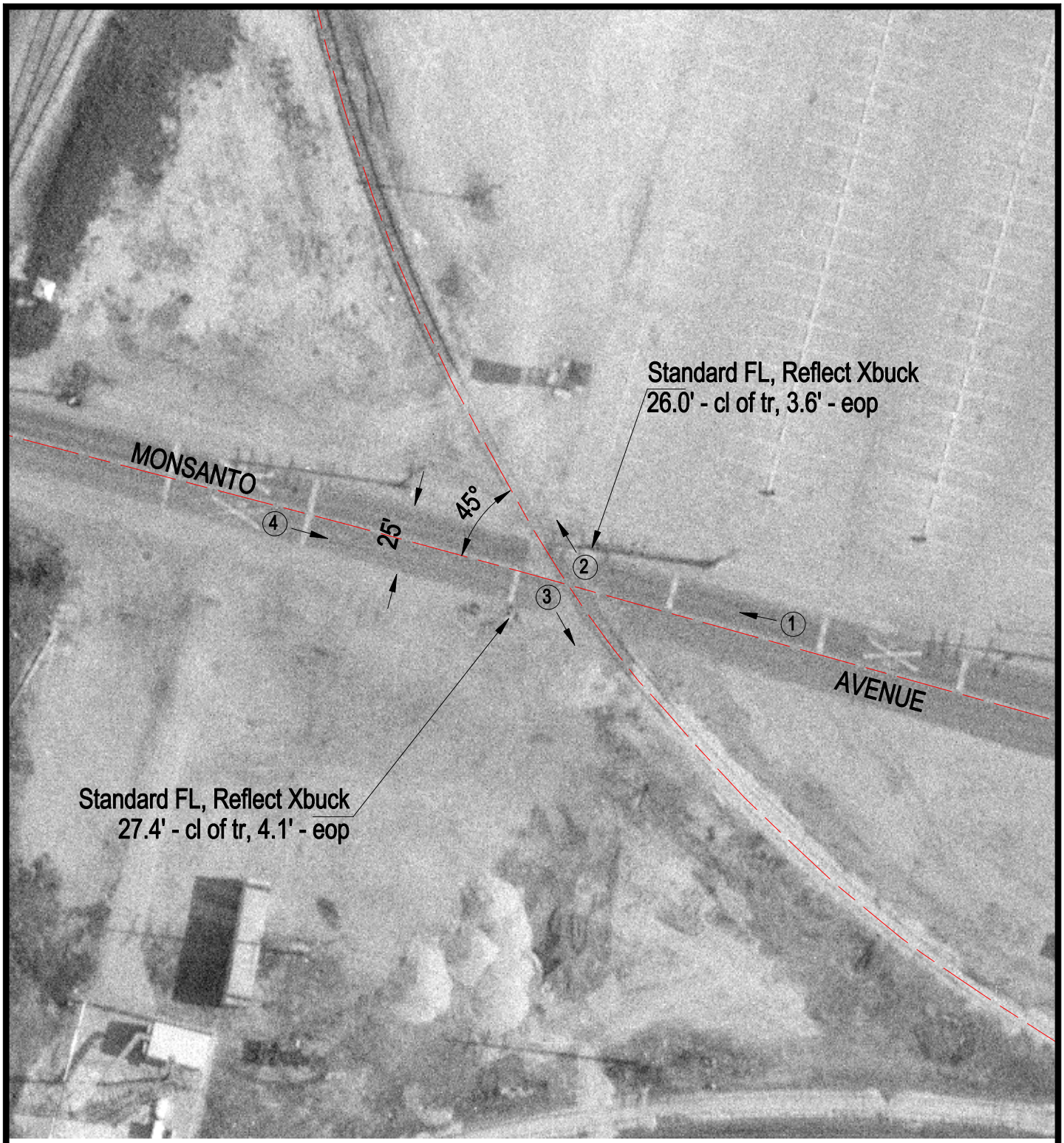


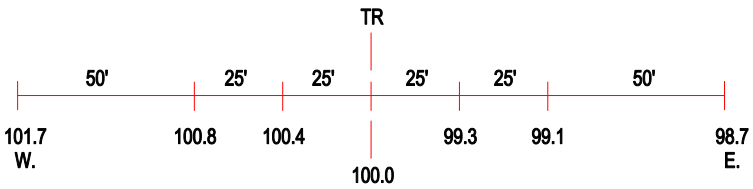


ROAD PROFILE

(3) Photo Location

| | |
|---|---|
| Crossing #: | 803122Y |
| Location: | St. Clair Co., City of Sauget (I) |
| Lat/Long: | 38°36'04" / 90°10'32" |
| Railroad: | TRRA |
| Street: | Monsanto Avenue |
| Railroad Milepost: | 44.00 |
| Crossing Protection: | Train Activated Devices |