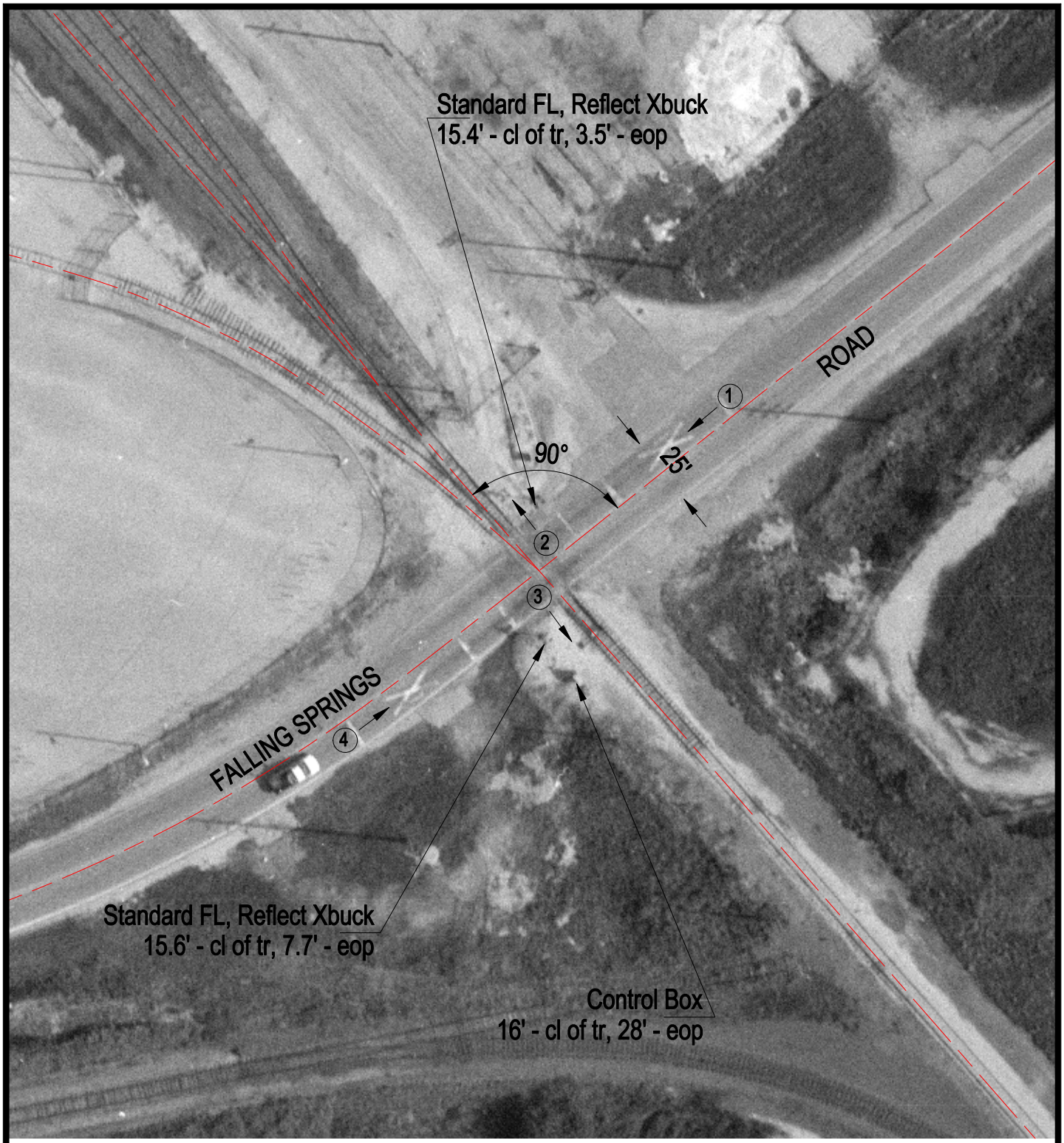

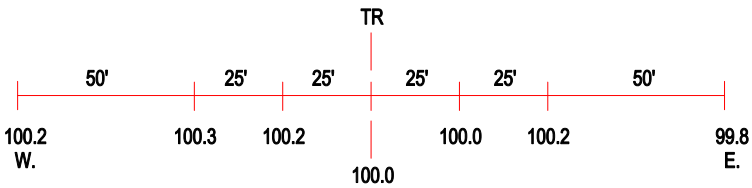

ROAD PROFILE

3 Photo Location

Crossing #:	803118J
Location:	St. Clair Co., City of Sauget (I)
Lat/Long:	38°35'46" / 90°09'50"
Railroad:	TRRA
Street:	Falling Springs Road
Railroad Milepost:	41.00
Crossing Protection:	Train Activated Devices